AUGUST 7, 1954

# The Blood-Horse

A WEEKLY MAGAZINE DEVOTED TO THE TURF

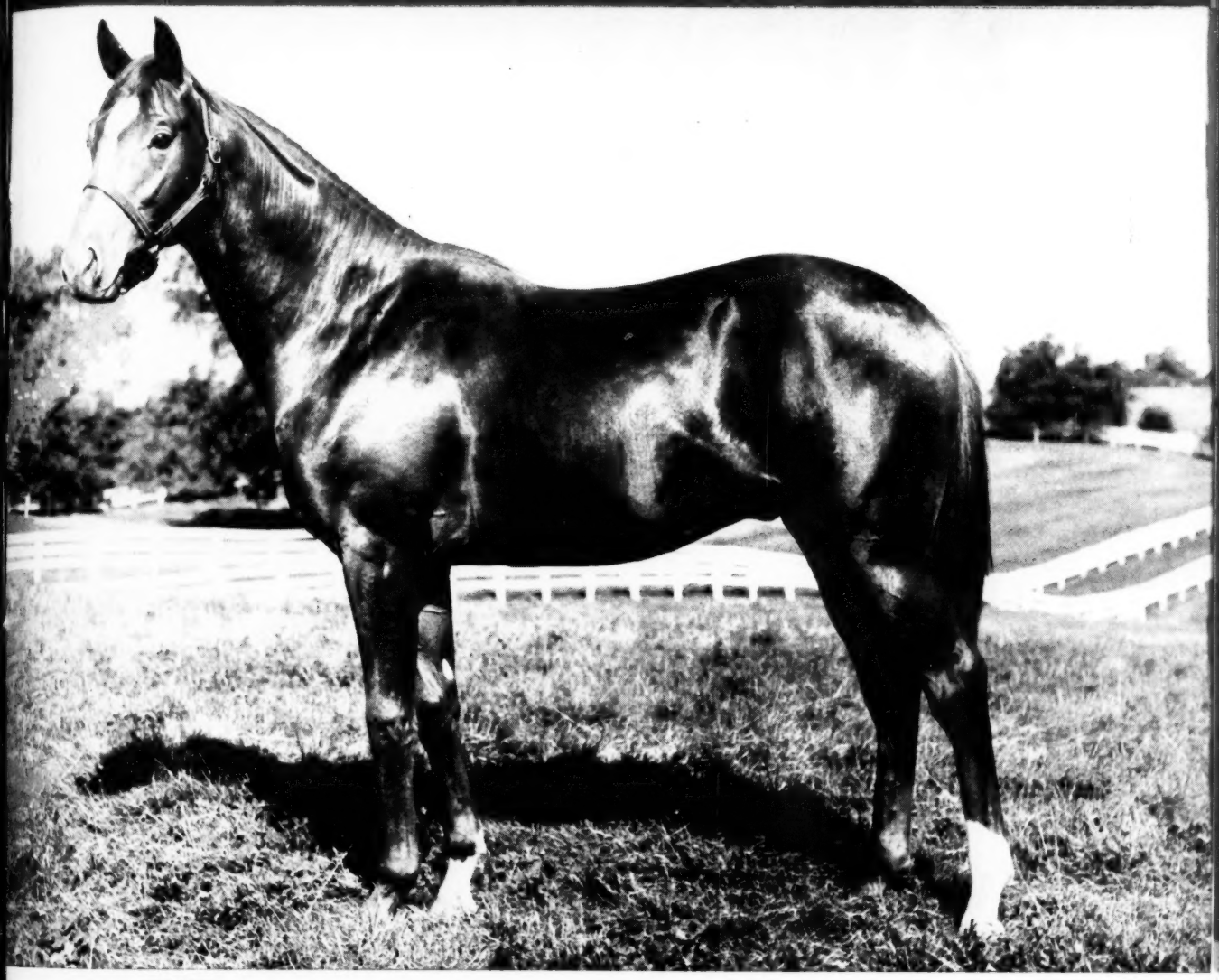

*In This Issue*

**Keeneland Sales Recapitulation**

## $86,000 YEARLING

Nasrullah—Lurline B.

LEXINGTON, KENTUCKY, VOL. LXVIII NO. 6

Entered as second-class matter at the post office at Lexington, Ky.

20 Cents a Copy

$8.00 A YEAR

THESE STALLIONS
WILL STAND
AT CLAIBORNE
IN 1955

***AMBIORIX**
Tourbillon—Lavendula,
by Pharos

**APACHE**
*Alcazar—Flying Song,
by *Sir Gallahad III

**ARISE**
He Did—Coralie B.,
by Apprehension

***BLENHEIM II**
Blandford—Malva,
by Charles O'Malley

**DARK STAR**
*Royal Gem II—Isolde,
by *Bull Dog

**DOUBLE JAY**
Balladier—Broomshot,
by Whisk Broom II

**FIGHTING FOX**
*Sir Gallahad III—Marguerite,
by Celt

**HILL PRINCE**
*Princequillo—Hildene,
by Bubbling Over

***NASRULLAH**
Nearco—Mumtaz Begum,
by *Blenheim II

***PRINCEQUILLO**
Prince Rose—Cosquilla,
by Papyrus

**PRINCE SIMON**
*Princequillo—Dancing Dora,
by *Sir Gallahad III

**SOME CHANCE**
Chance Play—Some Pomp,
by Pompey

***TURN-TO**
*Royal Charger—*Source Sucree,
by Admiral Drake

# CLAIBORNE SIRES
## have already sired these 1954 2-year-old stakes winners:

**Nashua**
**Lea Lane**
**High Voltage**
**Blue Ruler**
**Our Prince**
**Colonel Mack**
**Delta**

***For 1955 racing we recommend these yearlings to be sold at Saratoga:***

***AMBIORIX**

112—Br. c.—Chatter Maid, by Fighting Fox
118—B. f. Fox Frill, by Fighting Fox

**BLACK TRAQUIN**

127—B. f. Karakal, by Psychic Bid
265—Br. f.—Elysia, by Gallant Fox

***BLENHEIM II**

144—Br. c.—Suribachi, by Reaping Reward
289—Ro. c.—Silver Flight, by Bimelech
43—Br. f.—Surita, by Rosemont
93—Dk. br. f.—Surosa, by Rosemont

**DOUBLE JAY**

107—Br. c.—Blended Gold, by *Blenheim II

**HILL PRINCE**

80—Ch. c.—Mackle, by *Mahmoud
106—Ch. c.—Betteefarlee, by Jamestown

***NASRULLAH**

139—B. c. Shimmer, by Flares

***PRINCEQUILLO**

162—B. c.—Better Risk, by *Blenheim II
200—B. f.—Stiminnie, by Stimulus

**PRINCE SIMON**

167—Br. f.—Breezy Louise, by Ariel

**SOME CHANCE**

44—B. c.—Tannette, by Bimelech
119—Dk. b. c.—Gallow, by *Sir Gallahad III
130—Ch. c.—Miss Irene T., by Misstep
157—B. c.—Antoinette, by *Sir Gallahad III
163—Blk. f.—Birthday Party, by Balladier

Claiborne
FARM

A. B. Hancock, Paris, Ky., Phone 393

# A report on Crafty Admiral and his first year at stud

**As of Friday, July 30, we have had reports on 30 of the mares bred to Crafty Admiral---and 29 are reported in foal.**

**Crafty Admiral, stakes winner of $499,200, "Handicap Horse of the Year, 1952"; highweight on The Blood-Horse Handicap of 1952.**

B., 1948, by Fighting Fox—Admiral's Lady, by War Admiral

**1955 Fee: $2,000——Live Foal**

Fee payable September 1 of year bred in lieu of veterinary certificate.
Mares to be Approved.

Crafty Admiral is the property of Charfran Stable

Standing at
**J. C. Metz'**

## MARE'S REST FARM

Phone 2-8539
Lane Allen Road
LEXINGTON, KY.

*the sign of a good yearling at Saratoga*

*42 of them*

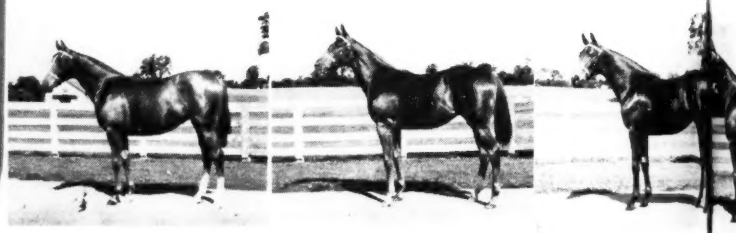

**— TO BE SOLD O**

THE SIRES OF THESE YEARLINGS ARE:

**Henry H. Knigh**

Those handling our yearlings at Saratoga wear the "Almahurst Red" neckties—they'll be glad to show you our yearlings.

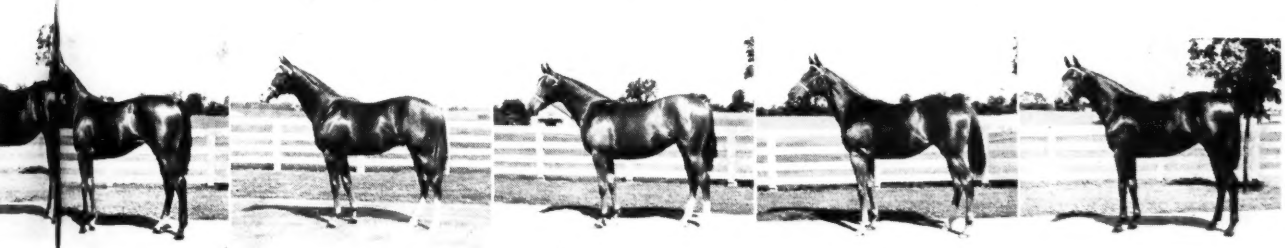

D Knight's Night, **FRIDAY, AUGUST 13**

| | | | |
|---|---|---|---|
| ier Self | Bimelech | Challedon | Cosmic Bomb |
| GS *Djeddah | *Goya II | *Heliopolis | *Nirgal |
| *Noor | *Priam II | Rippey | Roman |
| magundi | Shut Out | War Admiral | War Relic |

gh Almahurst Farm

LEXINGTON, KENTUCKY

# AGA KHAN

TO SELL

## *Entire crop of Irish bred Yearling Colts*

WITHOUT EXCEPTION

*Once in a lifetime opportunity to obtain more like* **ALIBHAI, MAHMOUD, NASRULLAH, NOOR II, BLENHEIM II, KHALED** *will occur when the following yearlings are sold at Saratoga Sales on August 14th.*

**Saratoga**

Ch. c. by NEARCO, sire of NASRULLAH, ROYAL CHARGER, DANTE, etc.
1st Dam MAJIDEH (by MAHMOUD) won Irish Oaks and 1000 Guineas, dam of MASAKA, won English and Irish Oaks, etc.
2nd Dam QUARRAT AL AIN, won Coronation Stakes, etc., dam of 5 winners.

B. c. by NEARCO, sire of NASRULLAH, ROYAL CHARGER, DANTE, etc.
1st Dam NIKELLORA, won French Oaks, Guineas, and Arc de Triomphe. Her first 3 foals all stake winners including NEARQUE.
by VATELLOR, sire of Derby winners MY LOVE, PEARL DIVER, etc.
2nd Dam NIKI, dam of 4 winners.

B. c. by TUDOR MINSTREL, won 8 stakes including 2000 Guineas, sire of WAR OF ROSES.
1st Dam NEOCRACY (by NEARCO), won 2 stakes, dam of TULYAR record European stake winner of £76,417.
2nd Dam HARINA, won stake, dam winners, sister to Derby winner TRIGO.

B. c. by ROYAL CHARGER, sire of TURN TO, ROYAL SERENADE, etc.
1st Dam CLOVELLY (by MAHMOUD), dam of 7 winners, including CLARO, Irish 2000.
2nd Dam UDAIPUR, won English Oaks, etc., dam of 6 winners.

Gr. c. by PALESTINE, won 11 stakes including 2000 Guineas. First runners 1954.
1st Dam BENANE, stake winner, dam of SHAMSHEERI, etc.
by BIG GAME, won 8 races, including 2000 Guineas. Sire classic winners.
2nd Dam THERESINA won Irish Oaks, dam of 8 winners. Half sister to ALIBHAI.

B. c. by TEHRAN, won St. Leger and 5 other stakes. Sire of TULYAR, etc.
1st Dam BIBIBEG (by BAHRAM), winner and dam of 4 stakes winners.
2nd Dam MUMTAZ BEGUM, winner and dam of NASRULLAH and 7 other winners.

B. c. by DANTE, won Derby, etc. Sire 2000 Guineas, winner DARIUS, etc.
1st Dam NIZARIA (by NEARCO), winner and second in Irish Oaks.
2nd Dam SONIBAI won stakes, dam Irish Derby winner HINDOSTAN, etc.

Gr. c. by MIGOLI, won 9 stakes and second in Derby. Sire stakes winners.
1st Dam USUMBURA won Lonsdale Stakes. First produce placed 1953.
by UMIDWAR won Champion Stakes, etc. Sire of NORSEMAN, etc.
2nd Dam QUEEN OF SCOTS won 4 races, dam of 7 winners. Granddam of NOOR II.

B. c. by NIMBUS (by NEARCO), won English Derby and 2000 Guineas, etc.
1st Dam TAMBARA (by NASRULLAH), won 3 stakes and second in 1000 Guineas.
2nd Dam THERESINA, won Irish Oaks, dam of 8 winners. Half sister to ALIBHAI.

Ch. c. by MIDAS (by HYPERION), won stakes and second in English Derby.
1st Dam CAMA (by NEARCO) won 5 stakes and dam of 3 winners.
2nd Dam QUEEN OF SCOTS, won 4 races, dam of 7 winners. Grandam of NOOR I.

Ch. c. by PALESTINE, won 11 stakes including 2000 Guineas. First runners 1954.
1st Dam DONA DOLCE, won races. This is her first foal.
by DONATELLO II (by BLENHEIM II). Sire of ALYCIDON, etc.
2nd Dam DULCE II, won 3 races and dam of 3 winners.

Gr. c. by MIGOLI, won 9 races and second in Derby. Sire stakes winners.
1st Dam MBALE unraced, dam of PRINCE'S GAME. First foal.
by BIG GAME, won 8 races including 2000 Guineas. Sire classic winners.
2nd Dam MAH MAHAL winner, dam of MAHMOUD and 5 other winners. Half-sister to dam of NASRULLAH. and to grandam of ROYAL CHARGER.

B. c. by MIRZA II (by BLENHEIM II), won 6 stakes. Sire PRAGUE, Derby winner.
1st Dam MANUSHIA, winner. This is her first foal.
by TURKHAN, won Irish Derby, etc. His dam is half sister to ALIBHAI.
2nd Dam MEHMANY, won 5 races. Dam of 3 stakes winners in first 4 foals.

Gr. c. by PALESTINE, won 11 stakes including 2000 Guineas. First runners 1954.
1st Dam LADY DUSHKA (by BLENHEIM II), won, dam of ANNA MARIA, winner 1954.
2nd Dam NADUSHKA, won 4 races, dam of winners.

B. c. by TEHRAN, won St. Leger and 5 other stakes. Sire of TULYAR, etc.
1st Dam HALVA, winner, half sister to top German filly, TRAUMERCI.
by UJIJI, won 6 stakes including Gold Cup. Dam half sister to ALIBHAI.
2nd Dam TARTINETTE, stakes winner and dam of winners.

Ch. c. by MIRZA II (by BLENHEIM II), won 6 stakes. Sire Prague Derby winner.
1st Dam QUEEN OF IRAN, winner. This is her first foal.
by TEHRAN, won St. Leger and 5 other stakes. Sire of TULYAR, etc.
2nd Dam ESTRELLITA (by MAHMOUD), dam of winners.

B. c. by SOUVERAIN, won 8 stakes including Gold Cup and Grand Prix.
1st Dam ZOYSIA, stake winner. This is her second foal.
by HYPERION, won Derby. Sire of ALIBHAI and dam of CITATION, etc.
2nd Dam CAMPANULA, won 1000 Guineas, etc. Dam of 6 winners.

B. c. by BOIS ROUSSEL, won Derby, etc. Sire of 4 classic winners.
1st Dam ISOCLE, a winner, dam of two winners of nine races.
by MARAVEDIS, won stakes, sire of SOUVERAIN, etc.
2nd Dam ISOLA MADRE, won 3 races, dam of 3 winners.

Ch. c. by SOUVERAIN, won 8 stakes including Gold Cup and Grand Prix.
1st Dam ARUSHA, a winner at 3 years. This is her second foal.
by DANTE, won Derby, etc. Sire of 2000 Guineas, winner DARIUS, etc.
2nd Dam ALRABIA (by BLENHEIM II), winner, dam of winners including SOMEO.

B. c. by BEY, won French Derby. Sire in first year of BEIGLER BEY, etc.
1st Dam MARY STUART, won twice, dam of SUVRETTA. This is second living foal.
by VATELLOR, sire of Derby winners MY LOVE, PEARL DIVER, etc.
2nd Dam YOU FUNNY THING. Dam of 3 winners. Traces to own sister to TEDDY.

Ch. f. by COURT MARTIAL, won 2000 Guineas, etc. Top sire of two year olds.
1st Dam DIDA, won 2 races. Her first foal BADESSA, won 1953.
by DASTUR, won Irish Derby and 5 stakes. Leading brood mare sire.
2nd Dam LA LI, won 3 races. Dam of stakes winner and sire TABRIZ.

Br. f. by OWEN TUDOR (by HYPERION), won Derby, etc. Sire of classic winners.
1st Dam L'HORIZON, won 3 races. Sister to TEHRAN, sire of TULYAR.
by BOIS ROUSSEL, won Derby, etc. Sire of 4 classic winners.
2nd Dam STAFARALLA, stakes winner and dam of 6 winners.

Br. f. by BOIS ROUSSEL, won Derby, etc. Sire of 4 classic winners.
1st Dam TRIMNESS, dam of winners, including TRIMBETH, winner in U.S.A.
by TRIMDON, won Ascot Gold Cup twice, etc. Sire of MARSYAS II, etc.
2nd Dam SPINSTRESS, dam of winners FOOLISH VIRGIN and INCH CASTLE.

B. f. by PRINCE BIO, sire of French Derby winners SICAMBRE and LE PETIT PRINCE. Leading sire 1951.
1st Dam GIPSY BUSHES, dam of winners including THE HIGHWAYMAN.
by FOXHUNTER, won Ascot Gold Cup, etc. Sire of stakes winners.
2nd Dam BUCHANETTE, winner, dam of 5 winners.

**AUGUST 14**

*For fuller details apply:*
CYRIL HALL, *Manager*,
SHESHOON STUD, THE CURRAGH,
COUNTY KILDARE, EIRE.
*Telephone & Telegrams:*
CURRAGH 16.

# *Blue Ridge Farm* UPPERVILLE, VIRGINIA

## WILL SELL AT SARATOGA, THURSDAY, AUGUST 12

## 6 CHOICE YEARLINGS FROM OUTSTANDING FAMILIES

- b. c.
  - Knockdown
    - Discovery
      - Display
      - Ariadne
    - Bride Elect
      - High Time
      - *High Born Lady
  - Blue Ridge
    - *Belfonds
      - Isard II
      - La Bruire
    - War Wedding
      - Man o' War
      - May Alley

A half brother to three winners out of a half sister to the Stakes winner MARRIAGE.

- ch. c.
  - *Rico Monte
    - St. Patrick
      - Congreve
      - Celia
    - Rica Patria
      - Rico
      - La Patria
  - Wee Nip
    - War Admiral
      - Man o' War
      - Brushup
    - Bourbonette
      - *Teddy
      - *Joan d'Albret

Out of a young War Admiral mare, herself a winner and half sister to 7 winners. Her first foal to race is a winner and her second foal has placed at two in 1954.

- br. c.
  - Eight Thirty
    - Pilate
      - Friar Rock
      - *Herodias
    - Dinner Time
      - High Time
      - Seaplane
  - Minnora
    - *Mahmoud
      - *Blenheim II
      - Mah Mahal
    - Minnant
      - Pennant
      - Minaret II

Third foal of a *Mahmoud mare of stakes class who is a winner and is half sister to 4 Stakes winners.

- ch. c.
  - Pavot
    - Case Ace
      - *Teddy
      - Sweetheart
    - Coquelicot
      - Man o' War
      - Fleur
  - Your Game
    - *Beau Pere
      - Son-in-Law
      - Cinna
    - *Winkle II
      - Windsor Lad
      - Cora Pearl

First foal of a winning half sister to the Stakes winner JAMPOL.

- b. c.
  - Revoked
    - Blue Larkspur
      - Black Servant
      - Blossom Time
    - Gala Belle
      - *Sir Gallahad III
      - Bel Tempo
  - Minnow
    - War Admiral
      - Man o' War
      - Brushup
    - Minnant
      - Pennant
      - *Minaret II

Third foal of a young War Admiral mare who is a half sister to 4 Stakes winners.

- b. f.
  - Bimelech
    - Black Tony
      - Peter Pan
      - Belgravia
    - *La Troienne
      - *Teddy
      - Helene de Troie
  - *Vannozza
    - Congreve
      - Copyright
      - Per Noi
    - Medina
      - Pulgarin
      - Medee

Out of a daughter of the great Argentine sire Congreve. Her only foal to race is a winner.

## SEE THESE YEARLINGS IN BARN 4 AT SARATOGA

**An important part of the animal population at Greentree is the cattle—they help the pasturage immeasurably.**


## A SCENE AT *Greentree Farm*

**LEXINGTON, KENTUCKY**

***Where can be found these stallions:***

**BIMELECH** *Leading 2- and 3-year-old. B., 1937, by Black Toney—*La Troienne, by *Teddy.*

**CAPOT** *Horse of the Year, 1949. Br. 1946, by Menow—Piquet, by *St. Germans.*

**ONE HITTER** *Winner $307,775, including Pimlico Special. Ch., 1946, by Shut Out—Bold Anna, by Bold Venture.*

**SHUT OUT** *Leading 3-year-old money winner, 1942; outstanding sire. Ch., 1939, by Equipoise—Goose Egg, by *Chicle.*

**TOM FOOL** *Leading 2-year-old, 1951; Horse of the Year, 1953. B., 1949, by Menow—Gaga, by *Bull Dog.*

GREENTREE STUD
INCORPORATED

PARIS PIKE
PHONE 4-5147
LEXINGTON, KY.

*At Saratoga Sales on Monday and Wednesday*

# BOB BOUCHER and KEITH FREEMAN

***present***

☆ ☆

**STARS OF THE FUTURE**

**THE PICK OF THE EUROPEAN CROP**

☆ ☆

**ACCLIMATED AND PREPARED IN VIRGINIA**

**REARED AT THE STUD THAT BRED WILWYN**

☆

**SELECTED FROM LEADING ENGLISH and IRISH STUDS**

☆

## *Bred to Win* —

**the only consignment bred entirely**
**from stakes winner or stakes producers**

***We want to meet you . . .***

***come and see us* at the sales in Barn 2***

*and our yearlings by
TEHRAN, BOIS ROUSSEL, MIRZA,
*WATLING STREET, and SIGNAL LIGHT

# NEWS OR NOT

### *Hot Horse in Omaha*

Second-largest money-winning stable at the recent Ak-Sar-Ben meeting at Omaha was owned by J. K. Houssels, Las Vegas hotelman and ranch owner, who ran only a few horses at the meeting. One of these was Lefty James, a 5-year-old gelding by Bull Reigh—Paula's Lulu, by *Boswell, the best horse of the meeting. Lefty James won 3 stakes in succession before high weight and a lack of rest beat him in the $10,400-added Ak-Sar-Ben Handicap on closing day, July 5.

We saw Lefty James run his best race in the $5,100-added George Brandeis Memorial Handicap. It was the first start of the year at $1\frac{1}{16}$ miles for Lefty James, which admits to being a 6-furlong horse, and he was assigned 125 pounds, 4 more than Gunner Lad, champion of the 1953 Ak-Sar-Ben meeting. After opening a 4-length lead on the backstretch, Lefty James seemed to pout a little on the stretch turn, and Gunner Lad drew even. The 2 matched strides for $1\frac{1}{2}$ furlongs before Lefty James got his nose in front in the last 20 yards. He ran the distance in 1:42, cutting $1\frac{3}{5}$ seconds off the former track record.

Houssels, a husky man working on his 50's, has been racing horses for 20 years, and he rates Lefty James as one of his better ones. A stakes winner each of the last 3 years, Lefty James has earned $75,325.

Best horse he ever had, Houssels told us, was Bymeabond, which he got from the late Col. E. R. Bradley. Bymeabond, foaled in 1942, is by Bimelech out of Blade of Time, one of Bradley's best mares. (She produced 3 other stakes winners, Blue Border, Guillotine, and Ruddy.) Bymeabond won the Santa Anita Derby, and the San Jose, Children's Hospital, and Speed Handicaps, placed in 10 other stakes, and earned $170,514. He stands at Houssels' 400-acre Vegas Stock Farm, 7 miles from Las Vegas.

Houssels also has Flash O'Night, a 10-year-old horse by Bull Lea—Shine O'Night, by *Man O'Night, and about 30 broodmares. Most of the mares are bred to the home stallions, although he owns shares in Admiral Drake and Salmagundi, both of which stand in California. He races most of his production, but sells a few privately.

This was Houssels' first season at Ak-Sar-Ben. He once confined his activities to West Coast tracks, but last winter, when he decided to vacation in Hot Springs, Ark., he shipped his horses there "because there isn't anything to do except take the baths and go to the races." After the Oaklawn meeting, he raced at Keeneland and Churchill Downs; then, rather than move non-stop from Louisville to California, he and trainer George Adams decided to stop in Omaha for Ak-Sar-Ben's meeting.

Houssels was "very impressed" with Ak-Sar-Ben, but doubted if he would return next year. "I don't think I'll come East again," he said, "because the shipping expenses eat up your profits. If I do, I will be back at Ak-Sar-Ben. They have a nice track here, and the mutuel handle is amazing. I wish we had had a few of these bettors at Las Vegas last year."

Houssels said the gambling business at Las Vegas "is fine in the casinos," but he made no guess as to whether racing would return. "Afraid that it would have to be on a pretty small scale," he added.

. From Ak-Sar-Ben Houssels' stable was going to California for the last of Hollywood Park, then to Del Mar. He had gone to Omaha only because Lefty James was scheduled to run. "Too hot to stay here," he said. "I have to get back to Las Vegas, where it's cool. Gets hot there during the day, but it's real comfortable at night."

### *$1,010 for 1,000 Ranches*

About a month ago, we gave details of a Pikes Peak real estate boom manufactured by M. L. (Beans) Latimer (June 19, page 1235), who has horses and construction businesses in Colorado. We saw Latimer in Omaha recently and received a progress report. In the first week, Latmier sold 1,000 square feet of Pikes Peak (at $1.01 per square foot). "However, business should pick up soon," he said.

### *Wobbler Winner*

In an address before the Thoroughbred Club of America earlier in the year (THE BLOOD-HORSE, May 22, page 1083) Dr. Robert E. Bardwell made the first tentative report on treatment of wobblers (horses affected with inco-ordination) with pregnenolone acetate and other drugs, evaluating the results with professional caution:

"You will understand, I hope, that I do not propose this treatment as the cure for wobblers. Rather, I think, it simply demonstrates that the condition is not incurable, as the literature in the past has indicated. At least 50 per cent may be expected to recover."

Dr. Bardwell recently has added an important new item to his data on the subject. One of the wobblers he had treated won a 2-year-old race at Arlington Park.


**DRIMYCIL** *Salutes*

**J. H. P. Richards**

J. H. P. Richards saddled Blue Reward, recent winner at ThistleDown paying $127 for $2. This filly has been fed Drimycil, and trainer Richards is high in the praise of Drimycil as a conditioner.

**DRIMYCIL**

**May be obtained at your Dealers or write the Distributor Nearest You**

- **BLUE GRASS DRUG CO.** 1091 W. High St. Lexington, Ky.
- **DRAMSALES** 1683 Concord Pike Wilmington, Del.
- **KNAPPEN CO.** Augusta, Mich.

HOTEL LAFAYETTE

LEXINGTON KENTUCKY

**FOR SALE**

**Two-Year-Olds In Training**

**By HALCYON, ALSAB and other stakes winners out of winning mares that produced 100% winners.**

**DAVID STARRITT STOCK FARM**

Phone 794 Phoenixville, Pa.

# To Enter The Stud, 1955 Polynesian's World-record breaking son IMBROS

*(Property of Andrew J. Crevolin)*

**A Syndicate is Now Being Formed under the direction**

**THE NUCKOLS BROTHERS and E. D. AXTON, JR.**

Address: Hurstland Farm, Midway, Kentucky

# REMINDERS

## STAKES CLOSING

ATLANTIC CITY—
Aug. 11 Parkway H., $20,000a, 3yo up, 7f., $50.
Aug. 16 Longport H., $15,000a, 2yo, c and g, 6f., $50.
Turf H., trophy, 3yo up, 1 1/16m., (turf), $50.
Aug. 23 World's Playground S., $25,000a, 2yo, 7f., $50.
Aug. 30 Philadelphia Turf H., $25,000a, 3yo up, f and m, 1⅛m. (turf), $50.
Sept. 1 Ocean City H., $15,000a, 3yo up, 5½f. (turf), $50.
Sept. 8 Home Bred H., $10,000a, 2yo foaled in New Jersey, 6f., $25.

CENTENNIAL RACE TRACK—
Aug. 21 Colorado Mile, $4,000a, 3yo up, 1m., $25.
Aug. 28 Silver S., $4,000a, 2yo, 6f., $25.
Rocky Mountain Empire H., $5,000a, 3yo up, 1 1/16m., $25.

DEL MAR TURF CLUB—
Aug. 13 San Diego H., $10,000a, 3yo up, 1 1/16m., $25.
Aug. 20 Junior Miss S., $10,000a, 2yo f, 6f., $25.
Del Mar Derby, $15,000a, 3yo, 1⅛m., $50.
Aug. 27 Graduation S., $10,000a, 2yo, c and g, 6f., $25.
Del Mar H., $25,000a, 3yo up, 1⅛m., $50.

LONGACRES—
Aug. 14 Longacres Derby, $7,500a, 3yo, 1⅛m., $25.
Aug. 21 George Drumheller Memorial, $5,000a, 2yo, 6f., $10.

WHEELING DOWNS—
Aug. 28 Endurance H., $2,500a, 4yo up, 1 3/16m., $10.
Labor Day H., $5,000a, 3yo up, 1 1/8m., $25.

## PAYMENTS DUE

GOLDEN GATE FIELDS—
Aug. 16 Golden Gate Girl, $10,000a, 2yo f, 1m., $50.
Golden Gate Futurity, $15,000a, 2yo, 1m., $100.

JAMAICA—
Aug. 15 Frizette S., $15,000a, 2yo f, 6f., $100.
Remsen S., $20,000a, 2yo c, 1 1/16m., $100.

| 1954 | | August | | | | 1954 |
|---|---|---|---|---|---|---|
| Sun. | Mon. | Tue. | Wed. | Thu. | Fri. | Sat. |
| 1 | 2 | 3 | 4 | 5 | 6 | 7 |
| 8 | 9 | 10 | 11 | 12 | 13 | 14 |
| 15 | 16 | 17 | 18 | 19 | 20 | 21 |
| 22 | 23 | 24 | 25 | 26 | 27 | 28 |
| 29 | 30 | 31 | | | | |

## STAKES

Aug. 9 Saratoga: Schuylerville S., $10,000a, 2yo f, 5½f.
Monmouth Park: Sapling S., $30,000a, 2yo, 6f.

Aug. 11 Exhibition Park: C. A. Cotterell H., $2,000a, 3yo up, abt. 1 1/16m.
Washington Park: Mademoiselle S., $20,000a, 2yo f, 6f.
Saratoga: Test S., $15,000a, 3yo f, 7f.

Aug. 14 Washington Park: Grassland H., $25,000a, 3yo up, 1⅛m (turf); Misty Isle H., $20,000a, 3yo f, 7f.
Randall Park: Great Lakes S., $15,000a, 3yo, 1 1/16m.
Del Mar: La Jolla H., $10,000a, 3yo, 1m.

Aug. 15 Saratoga: Travers S., $25,000a, 3yo, 1¼m.; Saratoga Special, gold cup, 2yo, 6f.

Aug. 16 Saratoga: Sanford S., $10,000a, 2yo, 6f.

Aug. 18 Saratoga: Diana H., $20,000a, 3yo up, f and m, 1⅛m.
Washington Park: Prairie State S., $20,000a, 2yo, 6f.

Aug. 21 Exhibition Park: British Columbia Nursery S., $2,500a, 2yo foaled in Canada, 6f.
Washington Park: American Derby, $100,000a, 3yo, 1⅛m.
Saratoga: Whitney H., $50,000a, 3yo up, 1¼m.; Grand Union Hotel S., $15,000a, 2yo, 6f.
Randall Park: Chagrin Valley Turf H., $10,000a, 3yo up, abt. 1m. (turf).
Del Mar: San Diego H., $10,000a, 3yo up, 1 1/16m.

Aug. 22 Longacres: Longacres Derby, $7,500a, 3yo, 1⅛m.

Aug. 23 Saratoga: Spinaway S., $20,000a, 2yo f, 6f.


# The Blood-Horse

*Subscription Rates:* United States and possessions, $6 a year; Canada, $7; other countries, $9. All subscriptions payable in advance.

*Change in Address:* Must reach the Blood-Horse office one week before publication date.

*Advertising Rates:* Complete rate card on application. Advertising copy deadline is Friday of the week preceding publication.

*Address Communications to:* THE BLOOD-HORSE, P. O. Box 1520, Lexington Ky. Office, 216 East High Street. Telephone: 2-4920.

Entered as second-class matter June 30, 1928, at Post Office at Lexington, Ky., under Act of March 3, 1879.

Welsh Printing Co.

*Acknowledgement.* Statistics and results of North American racing, as given in THE BLOOD-HORSE, are based upon the copyrighted charts and tabulations of *Daily Racing Form* and *American Racing Manual*, published by Triangle Publications, Inc.

*Published weekly with an additional issue in January.*

THE BLOOD-HORSE is published by the American Thoroughbred Breeders Association, Inc.

A. B. HANCOCK JR., president; JOHN HAY WHITNEY, chairman of the board; L. L. HAGGIN II, vice president; CLARKSON BEARD, treasurer; GAYLE A. MOHNEY, secretary; ALEX BOWER, field secretary; J. A. ESTES, research director.

Trustees: Dr. Eslie Asbury, Clarkson Beard, Carleton F. Burke, Leslie Combs II, L. L. Haggin II, A. B. Hancock Jr., Robert J. Kleberg Jr., Daniel G. Van Clief, John de Blois Wack, John Hay Whitney, Alfred Vanderbilt.

STAFF: *Editorial*—J. A. Estes, editor; Warren Schweder, managing editor; Dan Bowmar III, Joan Maguire, Joyce Brown. *Advertising*—William B. Worth, manager; Mary W. Cassell. *Business*—Dan M. Bowmar, manager; Helen Johns, Helen J. Abbott, Lillian Cook. *Circulation*—Dorothy Sutherland, manager; Eleanor Lancaster. *Research and Cataloguing*—Frances M. Kane, Ruth V. Hagyard, Doris Jean Waren. *Current Statistics*—Sarah Floyd, Jean Bryant, Mary Palmer, Alice Mitchell, Sissy Gravitt. *Photographer*—J. C. Meadors.



**John J. McCabe Agency**
INC.
Horse Transportation
Air Service

SERVING RACING STABLES THE WORLD OVER

TO AND FROM ALL LEADING RACE TRACKS AND BREEDING FARMS IN THE UNITED STATES AND EUROPE

**Main Office:**
4 Elmont Rd., ELMONT, N. Y.
PRimrose 5-3939
Cable Address: MACAIRSERV, New York

**Branch Offices:**
Lake Zurich, Ill .....Tel.: Lake Zurich 5611
Los Angeles, Cal. ....Tel.: Hillside 4-1144
Miami, Fla.....Tel.: Miami 9-1926
Lexington, Ky.....Tel.: Lexington 2-4628

DUBLIN—LONDON—PARIS—MILAN
BUENOS AIRES—SANTIAGO

**THE VETERINARY BLOODSTOCK AGENCY**
(GEORGE S. FORBES & PARTNERS)

Turf Club LONDON — SOUNDNESS AND CONFORMATION — Burley Lodge EPSOM

Sales catalogues Air-mailed to you on request, without obligation, for all English and Irish sales, together with Handicap ratings for horses in training and general remarks about each horse.

*All orders, whether large or small, given personal attention by Veterinary experts.*

# *Plotting our growth—*

This air view of the Stallion Station (the entrance and Russell Cave Pike are at the top of the picture and shows the construction during our first year of operation. Pictured are 11 paddocks, two barns and 14 stalls, the breeding shed and receiving barn, etc. Nine stallions—eight of which made the 1954 season at the station —are quartered here now. We have room to nearly double the number of stallions which we can now handle—in fact, we have completed four new paddocks since the picture was made.

## THE STALLION STATION

L. P. DOHERTY, Russell Cave Pike P. O. Box 364, Lexington, Ky.

AMPHITHEATRE BOLERO CRYSTAL BOOT *DAUMIER DEVIL DIVER
*FLUSHING II *RICO MONTE ROMAN *ROYAL SERENADE SPARTAN VALOR

THE BLOOD-HORSE Devoted to the Interests of the Turf

VOL. LXVIII, NO. 6 AUGUST 7, 1954

# Recapitulation of the Keeneland Sales

## Soaring at the Top, Droopy at the Bottom

Buyers at the Breeders' Sales Company's auctions at Keeneland the last week in July paid $3,419,300 for 344 yearlings, establishing a record average of $9,940 for a major sale in North America. One of them, F. J. Adams, of Fort Worth, Texas, bidding for a syndicate, went to $86,000 to purchase the *Nasrullah—Lurline B. colt in the consignment of Clifford Mooers' Walnut Springs Farm, establishing a new North American record for the price of a yearling. The market, on the basis of the average and the extreme, was the strongest ever.

Whether, with everything considered, it was actually as strong as in 1946 was open to question. In the 1946 summer sales at Keeneland, 415 yearlings were disposed of at an average only a trifle lower than was received for the smaller number sold in 1954. In its lower ranges the market this year appeared weaker than in 1953, though this may have been an effect of the larger number in 1954. In the upper ranges it was certainly less aggressive than in 1946. (See tabulation showing maximum price necessary to purchase given percentage of yearlings.)

The 197 colts at Keeneland brought $2,232,300; the $11,331 average was higher than in 1946 or 1953. The 147 fillies made an aggregate of $1,187,000; the average, $8,075, was lower than in 1946 or 1953. The over-all average of $9,940 was 2 per cent above that of last year; the narrow margin of the gain, in the face of the extraordinary success of horses previously sold at Keeneland, suggested that a similar average would be approximated next year only through a reduction in the numbers sold.

Summaries of the first 4 sessions at Keeneland were given in THE BLOOD-HORSE last week. The final summary is in this issue, along with various summarizing tabulations. Also included this week are the results of the dispersal sales held the day after the close of the regular yearling auctions. The yearlings in the dispersals are not counted as part of the "Keeneland Summer Sales."

Buyers from the West and Southwest had a strong hand in determining the prices at Keeneland. At the Saratoga auctions opening August 9 they will be outnumbered to a greater extent than in Kentucky, but the market there is expected to be quite as strong. The Aga Khan's consignment, flown in last week in what was probably the biggest equine airlift in history, represents for the first time the pick of his yearling crop, and the average quality of the remainder of the catalogue has been appraised as higher than last year, when 247 yearlings averaged $8,350, highest ever at Saratoga.

### INDEX


| | | |
|---|---|---|
| Foals of 1954 | | 406 |
| Newcomers | | 389 |
| News or Not | | 375 |
| New Jersey | Juno Cole | 402 |
| Obituary | | 395 |
| Sales | | |
| Keeneland Recapitulations | | 379 |
| Final Keeneland Summaries | | 396 |
| Keeneland Notes | | 384 |
| Sires of Stakes Winner | | 404 |
| Stakes and Horses | | 390 |
| Stud News | | 390 |
| Tracks and Meetings | | 389 |


### ILLUSTRATIONS

Arlington Park—393-395. Allen F. Brewer Jr.—Cover. Garden State—389. J. C. Meadors—381-382-383-396. Michigan Racing Assn.—382. Bert Morgan—380. Saratoga—394. Turfoto—393.

**TABULATION showing the maximum price necessary to purchase a given percentage of the yearlings sold at the Keeneland summer sales in each of the last 9 years.**

| | 1946 | 1947 | 1948 | 1949 | 1950 | 1951 | 1952 | 1953 | 1954 |
|---|---|---|---|---|---|---|---|---|---|
| 100% | $65,000 | $45,000 | $46,000 | $37,000 | $32,000 | $60,000 | $58,000 | $59,000 | $86,000 |
| 95% | 27,000 | 20,000 | 20,000 | 16,000 | 17,500 | 26,500 | 20,000 | 22,000 | 25,600 |
| 90% | 20,500 | 15,000 | 15,000 | 12,500 | 12,500 | 17,500 | 15,000 | 17,500 | 19,000 |
| 80% | 14,000 | 9,500 | 8,600 | 8,100 | 8,000 | 11,000 | 10,000 | 14,000 | 14,000 |
| 70% | 10,500 | 6,900 | 6,600 | 6,000 | 6,000 | 8,700 | 7,600 | 10,500 | 11,000 |
| AVG. | 9,912 | 6,827 | 6,580 | 5,504 | 6,009 | 8,237 | 7,438 | 9,746 | 9,940 |
| 60% | 8,500 | 5,600 | 5,100 | 4,500 | 5,000 | 7,000 | 6,200 | 8,700 | 8,500 |
| 50% | 7,100 | 4,700 | 4,200 | 3,500 | 4,100 | 5,100 | 5,500 | 7,500 | 7,000 |
| 40% | 5,500 | 3,700 | 3,500 | 2,900 | 3,500 | 4,500 | 4,800 | 6,500 | 6,000 |
| 30% | 4,500 | 3,200 | 2,900 | 2,100 | 3,000 | 3,700 | 4,100 | 5,500 | 5,000 |
| 20% | 3,800 | 2,600 | 2,100 | 1,600 | 2,400 | 3,000 | 3,500 | 5,000 | 4,100 |
| 10% | 3,100 | 2,000 | 1,600 | 1,000 | 1,900 | 2,000 | 2,700 | 3,700 | 3,100 |

# Buyers

The 344 yearlings which went through the sale were bought by 156 buyers of record, including at least 2 syndicates. The buyers took home an average of 2.2 yearlings each and spent an average of $21.917. Last year 133 buyers spent an average of $22.131 for 2.26 yearlings. The buyer-spending ratio since 1943:

| | |
|---|---|
| 1943—133/$ 6.967 | 1949—172/$12.705 |
| 1944—146/ 15.658 | 1950—163/ 14.045 |
| 1945—137/ 22.878 | 1951—163/ 19.607 |
| 1946—130/ 31.643 | 1952—156/ 17.448 |
| 1947—170/ 17.508 | 1953—133/ 22.131 |
| 1948—183/ 15.283 | 1954—156/ 21.919 |

The biggest spending this year was done by F. J. Adams, bidding for a Texas syndicate, who got 4 from Clifford Mooers for $120,500, including the $86,000 *Nasrullah—Lurline B. colt. Other leaders in gross spending were Fred W. Hooper, who bought 7 for $118,000; Pin Oak Farm, 5 for $105,500; and Andrew J. Crevolin, 8 for $81,900. King Ranch and Helen and Robert Kleberg Jr., although buying separately, spent $120,000.

Purchases of the leading buyers are on the next page. Following is the complete list of buyers.

ROBERT J. KLEBERG JR.
*The Klebergs and King Ranch paid $120,000 for 5 head*

## PRICE GROUPS BY YEARS
*Keeneland Summer Sales*

| | *$10,000 and up* | *$5,000-$9,900* | *$2,000-$4,900* | *$1,000-$1,900* | *Below $1,000* |
|---|---|---|---|---|---|
| 1943 | 13 | 34 | 94 | 96 | 74 |
| | *4.2%* | *10.9%* | *30.2%* | *30.9%* | *23.8%* |
| 1944 | 53 | 93 | 198 | 86 | 7 |
| | *12.1%* | *21.3%* | *45.3%* | *19.7%* | *1.6%* |
| 1945 | 84 | 131 | 152 | 34 | 4 |
| | *20.7%* | *32.3%* | *37.5%* | *8.4%* | *1.0%* |
| 1946 | 150 | 129 | 133 | 3 | — |
| | *36.1%* | *31.1%* | *32.0%* | *0.7%* | |
| 1947 | 82 | 130 | 195 | 29 | — |
| | *18.8%* | *29.8%* | *44.7%* | *6.7%* | |
| 1948 | 75 | 116 | 178 | 53 | 3 |
| | *17.6%* | *27.3%* | *41.9%* | *12.5%* | *0.7%* |
| 1949 | 62 | 83 | 154 | 63 | 35 |
| | *15.6%* | *20.9%* | *38.9%* | *15.9%* | *8.8%* |
| 1950 | 60 | 111 | 179 | 31 | — |
| | *15.7%* | *29.1%* | *47.0%* | *8.1%* | |
| 1951 | 102 | 112 | 144 | 28 | 2 |
| | *26.3%* | *28.9%* | *37.1%* | *7.2%* | *0.5%* |
| 1952 | 81 | 134 | 141 | 11 | — |
| | *22.1%* | *36.5%* | *38.4%* | *3.0%* | |
| 1953 | 103 | 141 | 55 | 3 | — |
| | *34.1%* | *46.7%* | *18.2%* | *1.0%* | |
| 1954 | 122 | 125 | 95 | 2 | — |
| | *35.5%* | *36.3%* | *27.6%* | *0.6%* | |

| *Buyer* | *No.* | *Amt.* |
|---|---|---|
| A syndicate (W. A. Hanger) | 2 | $ 61,000 |
| A syndicate (F. J. Adams) | 4 | 120,500 |
| Alexander, R. A. agent | 1 | 2,800 |
| Alliance Farms, Inc. | 1 | 15,000 |
| Amiel, J. J. | 2 | 14,100 |
| Bedwell, George | 5 | 38,700 |
| Bedwell, George, agent | 1 | 4,100 |
| Benjamine, Bert | 2 | 6,400 |
| Berry, A. W. | 1 | 6,500 |
| Bohemia Stable | 1 | 14,000 |
| Bowles, Mrs. Frank A. | 1 | 2,100 |
| Brisbine, Elizabeth J. | 1 | 8,000 |
| Britt, W. E. | 3 | 27,500 |
| Brookfield Farms | 3 | 34,000 |
| Brown, J. Graham | 5 | 67,000 |
| Bryson, G. R. | 4 | 24,400 |
| Buckley, C. E. | 1 | 5,000 |
| Burke, E. G. | 2 | 18,700 |
| Cain Hoy Stable | 2 | 28,500 |
| Calvert, Melvin | 1 | 4,700 |
| Calvert, Melvin, agent | 1 | 10,500 |
| Campbell, J. C., agent | 2 | 8,700 |
| Carsten, Harry | 2 | 21,000 |
| Cataula Farms | 2 | 21,000 |
| Chesher, C. A. | 4 | 53,000 |
| Clark Horse Agency | 2 | 6,200 |
| Clearwater Stable | 1 | 4,500 |
| Cockfield Stable | 1 | 18,000 |
| Cohen, Gee M. | 1 | 7,000 |
| Combs, Leslie, agent | 1 | 26,000 |
| Constantin, Eugene Jr. | 2 | 23,000 |
| Coon, R. D. | 1 | 53,500 |
| Cowan and Son | 2 | 7,700 |
| Crevolin, Andrew J. | 8 | 81,900 |
| Cromwell Bloodstock Agency | 2 | 11,000 |
| Curran, R. F., agent | 1 | 14,000 |
| Denemark, Emil | 8 | 48,600 |
| Dienst, Robert J. | 4 | 37,200 |
| Duntreath Farm | 1 | 30,000 |
| Ebelhardt, Paul, agent | 2 | 41,000 |
| Elmendorf Farm | 1 | 8,200 |
| Emerald Isle Hotel Stable | 3 | 19,800 |
| Fasig-Tipton Co. | 1 | 22,000 |
| Finney, H. S., agent | 1 | 25,600 |
| Forrest, Henry | 8 | 45,000 |
| Francis, Ralph | 1 | 2,000 |
| G & G Stable | 3 | 37,700 |
| Gavegnano, Joseph | 2 | 32,000 |
| Gentry, Tommy, agent | 1 | 7,800 |
| Goose, Roscoe, agent | 1 | 7,000 |
| Graham, Carl M. | 2 | 14,100 |
| Grant, Joseph E. | 3 | 12,700 |
| Greenbrier Stable | 3 | 18,100 |
| Griffiths, W. P. | 4 | 10,100 |
| Gushen, Irving | 1 | 3,300 |
| Hanger, W. Arnold | 1 | 15,000 |
| Harrison, Robert E. | 1 | 20,000 |
| Harthill, Alex | 1 | 3,000 |
| Hartland Farm | 1 | 19,000 |
| Hasty House Farm | 4 | 16,400 |
| Herrick, Robert | 1 | 5,700 |
| Hirsch, Max | 1 | 6,200 |
| Hirsch, W. J. | 2 | 9,500 |
| Hooper, Fred W. | 7 | 118,000 |
| Hudspeth, Claude | 6 | 72,500 |
| Jaclyn Stable | 6 | 64,100 |
| Jacnot Stable | 3 | 18,300 |
| Johnson, P. G., agent | 1 | 3,200 |
| Jones, Lynn | 1 | 15,000 |
| Karsner, A. B., agent | 1 | 9,900 |
| Kelley, W. A., agent | 3 | 29,100 |
| Kendrick, Wayne | 1 | 5,100 |
| King Ranch | 1 | 40,500 |
| Kleberg, Helen C. | 3 | 63,500 |
| Kleberg, Robert J. Jr. | 1 | 16,000 |
| Knecht, Francis F. | 1 | 9,000 |
| Leach, Mark | 1 | 8,000 |
| Lee, John M. | 1 | 6,200 |
| Lewin, F. B. | 1 | 4,000 |
| Lewin, J. B. | 2 | 11,600 |
| Lewis, R. A. | 1 | 6,200 |
| Littrell, B. S. | 1 | 3,500 |
| Look, S. M., agent | 1 | 4,100 |
| Lowe, Ralph | 4 | 60,500 |
| McCarthy, Neil S. | 2 | 15,200 |
| McCarthy, Neil S., agent | 2 | 26,500 |
| McElroy, Jack | 1 | 26,500 |
| McKinley, Dixie, agent | 1 | 7,300 |
| McMahan, Mrs. John | 1 | 60,000 |
| MacPhail, L. S. | 2 | 25,100 |
| Maggio, Joe | 3 | 52,000 |
| Magno, Nino | 1 | 4,000 |
| Marcus, Col. H. B. | 9 | 33,300 |
| Markey, William T. | 1 | 4,500 |
| Markus, R. C. | 1 | 6,700 |
| Markus, Mr. and Mrs. R. C. | 8 | 66,200 |
| Mile, C. | 1 | 3,500 |
| Miller, Mack, agent | 2 | 7,700 |

*(Continued on page 382)*

## COLTS AND FILLIES
*(Keeneland Summer Sales)*

| *Year* | *Sex* | *No.* | *Amount* | *Avg.* |
|---|---|---|---|---|
| 1943 | Colts | 180 | $ 637,150 | $ 3,540 |
| | Fillies | 131 | 289,500 | 2,210 |
| 1944 | Colts | 249 | 1,525,900 | 6,128 |
| | Fillies | 188 | 760,100 | 4,043 |
| 1945 | Colts | 223 | 1,952,100 | 8,754 |
| | Fillies | 182 | 1,182,150 | 6,495 |
| 1946 | Colts | 231 | 2,587,400 | 11,201 |
| | Fillies | 184 | 1,526,200 | 8,295 |
| 1947 | Colts | 252 | 2,004,600 | 7,956 |
| | Fillies | 184 | 971,800 | 5,282 |
| 1948 | Colts | 255 | 1,909,700 | 7,489 |
| | Fillies | 170 | 887,000 | 5,218 |
| 1949 | Colts | 233 | 1,510,700 | 6,484 |
| | Fillies | 131 | 289,500 | 2,210 |
| 1950 | Colts | 251 | 1,622,000 | 6,462 |
| | Fillies | 130 | 667,300 | 5,133 |
| 1951 | Colts | 227 | 2,132,800 | 9,395 |
| | Fillies | 161 | 1,063,100 | 6,603 |
| 1952 | Colts | 214 | 1,819,000 | 8,500 |
| | Fillies | 153 | 910,700 | 5,952 |
| 1953 | Colts | 171 | 1,835,200 | 10,372 |
| | Fillies | 131 | 1,108,200 | 8,460 |
| 1954 | Colts | 197 | 2,232,300 | 11,331 |
| | Fillies | 147 | 1,187,000 | 8,075 |

# Principal Buyers at Keeneland

The following tabulation lists the purchases of the principal buyers last week at the Keeneland summer sale of yearlings. It includes all buyers who spent $60,000 or more.

### F. J. ADAMS SYNDICATE
*4 head, $120,500; average $30,125*

Ch. c. by *Nasrullah—Lurline B., by *Alibhai (Walnut Springs Farm) 86,000
Ch. c. by *Princequillo—School Days, by *Rhodes Scholar (Walnut Springs Farm) 15,500
Ch. c. by Hawley—Unmask, by *Pharamond II (Walnut Springs Farm) 12,000
B. c. by Bimelech—Happy Birthday, by Jamestown (Walnut Springs Farm) 7,000

JOSEPHINE ABERCROMBIE
*Her farm paid $105,500 for 5 head*

### FRED W. HOOPER
*7 head, $118,000; average $16,857*

B. c. by Count Fleet—Elle S., by Ball Lea (Stoner Creek Stud) 46,000
Ch. c. by Olympia—Ponceau, by Case Ace (Bwamazon Farm, Inc.) 20,000
Br. c. by Menow—Dainty, by Bimelech (Shawnee Farm) 18,000
B. c. by Olympia—Fairy Blend, by *Blenheim II (Dr. and Mrs. R. Smiser West) 10,600
B. c. by Olympia—Hopefully, by *Challenger II (Crown Crest Farm) 10,000
B. f. by Olympia—Blue Castle, by *Blenheim II (H. B. Scott) 8,500
B. c. by Olympia—Prom Trotter, by *Bull Dog (Jack W. Denis) 4,900

### PIN OAK FARM
*5 head, $105,500; average $21,100*

B. f. by *Nasrullah—China Face, by Display (Edwin K. Thomas) 44,000
Br. c. by Roman—Elope, by *Heliopolis (Philip Connors) 31,500
B. f. by Eight Thirty—Katylea, by Bull Lea (Mereworth Farm) 11,000
B. c. by Shut Out—Ships Colors, by War Admiral (Shawnee Farm) 10,000
B. c. by Bimelech—More Delight, by *Pharamond II (Mereworth Farm) 9,000

### ANDREW J. CREVOLIN
*8 head, $81,900; average $10,238*

Gr. c. by Citation—Amiga, by *Mahmoud (Leslie Combs II) 36,000
Br. f. by Spy Song—Salaza, by Pilate (Ira Drymon) 13,100
B. c. by *Ardan—Spring Beauty, by *Sir Gallahad III (Leslie B. Combs II) 10,500
Ch. c. by Fighting Step—Lady Rosamond, by Thundering (Hurstland Farm) 6,800
Ch. c. by Alorter—High Bird, by High Time (Thomas Piatt) 4,800
B. c. by *Ambiorix—Lenore, by Our Boots (Phil T. Chinn's Old Hickory Farm) 4,600
B. c. by Third Degree—Sun Monia, by *Sun Briar (Thomas Piatt) 3,300
B. f. by Shut Out—Merry Liege, by *Jacopo (R. N. Wathen) 2,800

### CLAUDE HUDSPETH
*6 head, $72,500; average $12,083*

Br. c. by *Nasrullah—Smart Niece, by *Alibhai (Stoner Creek Stud) 40,500
B. f. by *Rico Monte—Radiant, by Bimelech (H. B. Scott) 7,000
Dk. b. f. by *Ambiorix—Pussy Willow, by *Bull Dog (Crown Crest Farm) 6,700
B. f. by *Shannon II—Code of Arms, by *Alibhai (Leslie B. Combs II) 6,500
Br. f. by Bolero—Dog Daze, by *Bull Dog (Henry Schwarzschild) 6,300
Br. c. by *Nirgal—Dearlea, by Bull Lea (Yolo Farm) 5,500

### J. GRAHAM BROWN
*5 head, $67,000; average $13,400*

Dk. b. f. by *Alibhai—Farmerette, by *Sickle (Shawnee Farm) 21,500
B. f. by *Princequillo—Zana, by *Mahmoud (C. H. Ferguson and Son) 14,000
B. c. by Cosmic Bomb—Mid Victory, by War Admiral (Marlendale Farm) 11,000
B. f. by Errard—Scarlet Lake, by *Jacopo (A. B. Karsner) 10,500
Ch. c. by Your Host—M'Dearsy, by *Hairan (Mereworth Farm) 10,000

### MR. AND MRS. R. C. MARKUS
*8 head, $66,200; average $8,275*

Br. c. by Brookfield—Narki, by Snark (Charles A. Asbury and Son) 12,800
Gr. f. by Prince Simon—Madam Capet, by *Gino (Charlton Clay) 12,000
B. f. by *Rico Monte—Apogee, by *Pharamond II (Hal Price Headley) 8,200
B. c. by Revoked—Curfew, by *Pharamond II (Bwamazon Farm, Inc.) 8,000
Ch. c. by My Request—Pythoness, by Lovely Night (Hurstland Farm) 7,800
Ch. f. by War Relic—*Stella, by *Ortello (Mereworth Farm) 6,500
Blk. c. by Unbreakable—Royal Martha, by Ariel (Edwin K. Thomas) 5,700
Br. f. by Blue Swords—Dead Level, by Flying Heels (Melvin Carter) 5,200

### JACLYN STABLE
*6 head, $64,100; average $10,683*

B. c. by Olympia—Brown Biscuit, by Sir Andrew (Forest Retreat Farm) 15,500
Ch. c. by War Jeep—Stirred Up, by Stimulus (W. G. Talbot) 15,000
Br. f. by Polynesian—Weeping Willow, by Eight Thirty (Ira Drymon) 10,900
B. f. by Polynesian—Challedean, by Challedon (Ira Drymon) 10,500
Ch. c. by Teddy's Comet—*Mindrum Maid, by *Bahram or *Mahmoud (F. W. Janson) 6,200
Dk. b. c. by I Will—Hermitage Girl, by Hash (Patrick Calhoun Jr.) 6,000

### HELEN C. KLEBERG
*3 head, $63,500; average $21,167*

*B. f. by Tehran—Caprifolia, by Asterus (Bwamazon Farm, Inc.) 27,000
B. c. by Citation—Emblem, by *Blenheim II (Walnut Springs Farm) 21,500
Br. c. by Phalanx—Unquitable, by Unbreakable (Dr. and Mrs. R. Smiser West) 15,000

MRS. JOHN MCMAHAN
*She bought one for $60,000*

### A SYNDICATE (Arnold Hanger)
*2 head, $61,000; average $30,500*

Ch. c. by Citation—Boat, by Man o' War (Harry B. Scott Jr.) 50,000
B. c. by *Rico Monte—Hipparete, by *Pharamond II (Mrs. Alice Headley Bell) 11,000

### RALPH LOWE
*4 head, $60,500; average $15,125*

B. c. by *Alibhai—Be Happy, by *Beau Pere (Leslie B. Combs II) 19,000
B. f. by *Noor—Alfoxie, by Bimelech (Yolo Farm) 16,000
B. c. by Bull Lea—Blue Note, by Challedon (Leslie Combs II) 13,000
B. c. by *Alibhai—*Corroborce II, by *Beau Pere (Leslie B. Combs II) 12,5500

### MRS. JOHN MCMAHAN
*1 head, $60,000*

Ch. c. by *Alibhai—*Boudoir II, by *Mahmoud (Leslie Combs II) 60,000

FRED W. HOOPER
*He paid $118,000 for 7 head*

## BUYERS

*(Continued from page 380)*

| | | |
|---|---|---|
| Miller, William S. | 3 | 17,600 |
| Mori, Eugene | 6 | 44,400 |
| Murcain Stable | 1 | 32,000 |
| Nathenson, H. L. | 3 | 20,800 |
| Naylor, W. W. | 3 | 30,700 |
| Noland, Thomas D. | 1 | 5,700 |
| O'Brien, E. M. | 3 | 18,200 |
| O'Herron, E. M. | 4 | 27,400 |
| O'Mara, John M. | 1 | 15,000 |
| O'Mara, John M., agent | 1 | 15,000 |
| Paddock, J. | 2 | 10,800 |
| Park Deer Stable | 1 | 6,200 |
| Partee, W. C. | 2 | 33,000 |
| Peavey, William | 1 | 6,700 |
| Pin Oak Farm | 5 | 105,500 |
| Polk, Albert | 1 | 7,500 |
| Pollard, J. C. | 2 | 22,800 |
| Pollard and Harkins | 2 | 12,500 |
| Post, William | 2 | 23,500 |
| Prickett, McIver | 1 | 7,100 |
| Privette, James | 1 | 2,400 |
| Privette, Joe | 2 | 4,900 |
| Racivitch, Herb | 1 | 6,100 |
| Reineman, Mrs. R. L. | 1 | 5,400 |
| Resseguet, M. | 2 | 4,900 |
| Reverie Knoll | 1 | 8,000 |
| Rice, Daniel | 1 | 18,000 |
| Robertson, Harris, agent | 1 | 3,500 |
| Rouse, J. H., agent | 1 | 20,000 |
| Schaible, M. | 1 | 5,500 |
| Sharp, Bayard | 1 | 12,000 |
| Shea, V. L. | 2 | 11,400 |
| Simpson, J. H., agent | 4 | 14,500 |
| Smith, J. G. | 1 | 5,100 |
| Sneiderman, Mrs. Harry | 1 | 2,600 |
| Stevens, H., agent | 1 | 6,000 |
| Sunny Blue Farm | 6 | 35,300 |
| Tate, Lloyd P. | 2 | 35,000 |
| Taylor, J. T., agent | 1 | 3,900 |
| Taylorcrest Stable | 5 | 23,300 |
| Thomas, Joe, agent | 1 | 4,900 |
| Tomlinson, Joseph | 3 | 41,000 |
| Twin Oaks | 1 | 7,700 |
| Van Deren, Gene, agent | 1 | 4,200 |
| Waller, Thomas M., agent | 2 | 21,100 |
| Ward, S. W., agent | 3 | 56,500 |
| Webster, Reginald N. | 1 | 7,000 |
| Weil, Monte | 1 | 4,000 |
| White, C. F., agent | 2 | 25,000 |
| White, George C. | 1 | 8,100 |
| Wickham, W. M. | 4 | 36,700 |
| Williams, H. W., agent | 2 | 9,300 |
| Willner, Benton J. | 4 | 13,200 |
| Wilson, Roger W. | 4 | 56,000 |
| Woodley Lane Farm | 4 | 30,000 |
| Woods, Ernest H. | 1 | 9,100 |
| Younghusband, J. L. | 5 | 57,100 |
| Ziegler, William Jr. | 3 | 25,500 |
| | 344 | $3,419,300 |

# Consignors

For the sixth year in succession Leslie Combs II had the highest average of those selling 3 or more yearlings in the Keeneland summer sales. The 9 he sold last week brought $226,500, average $25,167, nearly $2,000 above his 1953 average.

Next-highest averages were those of E. E. Dale Shaffer, $23,667, and Stoner Creek Stud, $21,438.

Of the 90 consignors, 35 sold 3 or more. Those who sold at least 3 and whose average was better than $10,000 follow:

| *Consignor* | *No.* | *Amount* | *Average* |
|---|---|---|---|
| Combs, Leslie II | 9 | $226,500 | $25,167 |
| Shaffer, E. E. D. | 3 | 71,000 | 23,667 |
| Stoner Creek Stud (Mrs. John D. Hertz) | 8 | 171,500 | 21,438 |
| Forest Retreat Farm (Dr. Eslie Asbury) | 5 | 99,000 | 19,800 |
| Walnut Springs Farm (Clifford Mooers) | 10 | 172,700 | 17,270 |
| Bwamazon Farm, Inc. | 7 | 112,600 | 16,086 |
| Shawnee Farm | 9 | 122,500 | 13,611 |
| Elk Hill Farm (P. A. B. Widener) | 7 | 92,600 | 13,229 |
| Thomas, Edwin K. | 5 | 63,100 | 12,620 |
| Asbury, Charles A., and Son | 4 | 47,900 | 11,975 |
| Scott, H. B. | 7 | 78,600 | 11,229 |
| Axton, E. D. | 3 | 32,300 | 10,767 |
| Yolo Farm (Mr. and Mrs. John de Blois Wack) | 4 | 42,700 | 10,675 |
| Combs, Leslie B. II | 16 | 167,500 | 10,469 |
| Clay, Charlton | 6 | 60,700 | 10,117 |
| Drymon, Ira | 11 | 110,300 | 10,027 |

The following list includes all consignors who sold yearlings in the regularly scheduled summer sale:

| | | | |
|---|---|---|---|
| Alsab Farm | 3 | $ 11,500 | $ 3,833 |
| Asbury, Charles A., and Son | 4 | 47,900 | 11,975 |
| Augustus and Nahm | 1 | 1,700 | |
| Axton, E. D. | 3 | 32,300 | 10,767 |
| Barbarry Farms | 2 | 4,000 | 2,000 |
| Bell, Mrs. Alice Headley | 1 | 11,000 | |
| Brownwood Farm (B. M. Browning) | 2 | 17,200 | 8,600 |
| Bwamazon Farm, Inc. | 7 | 112,600 | 16,086 |
| Calhoun, Patrick Jr. | 4 | 30,900 | 7,725 |
| Campbell, T. O. | 3 | 16,400 | 5,467 |
| Carruthers, Mrs. Roy | 1 | 14,000 | |
| Carter, Melvin | 2 | 16,700 | 8,350 |
| Cassell, D. R. | 1 | 5,500 | |
| Cave Spring Farm (B. M. Browning and Son) | 2 | 12,900 | 6,450 |
| Chinn, Phil T. (Old Hickory Farm) | 5 | 18,400 | 3,680 |
| Clark, William G | 2 | 13,700 | 6,850 |
| Clay, Charlton | 6 | 60,700 | 10,117 |
| Combs, Leslie B. II | 16 | 167,500 | 10,469 |
| Combs, Leslie II | 9 | 226,500 | 25,167 |
| Combs, Lucas B. | 5 | 34,500 | 6,900 |
| Connors, Philip | 1 | 31,500 | |
| Courtney, W. H. and R. E. | 1 | 7,000 | |
| Craig, Col. R. E. | 1 | 3,600 | |
| Crown Crest Farm | 23 | 228,100 | 9,917 |
| Davis, Douglas M. | 4 | 26,100 | 6,525 |
| Denis, Jack W. | 4 | 25,000 | 6,250 |
| Drymon, Ira | 11 | 110,300 | 10,027 |
| Elk Hill Farm (P. A. B. Widener) | 7 | 92,600 | 13,229 |
| Fain, H. C. | 1 | 6,000 | |
| Fain, Mrs. H. C. | 1 | 4,600 | |
| Ferguson, C. H. | 2 | 13,200 | 6,600 |
| Ferguson, C. H. and Son | 1 | 14,000 | |
| Forest Retreat Farm( Dr. Eslie Asbury) | 5 | 99,000 | 19,800 |
| Fortune, Russell Jr., Sylvester Johnson, Jr. and John B. Randolph | 1 | 11,000 | |
| Gaines, Joe H. | 1 | 4,500 | |
| Gano, S. S. and J. E. Glass | 1 | 5,700 | |
| Gentry, Thomas E. | 1 | 3,200 | |
| Goodwin, Mrs. Joe | 5 | 24,100 | 4,820 |
| Greathouse, John W. | 2 | 18,500 | 9,250 |
| Hagyard, Dr. Charles E. | 2 | 29,000 | 14,500 |
| Hardesty, Don R. | 2 | 12,100 | 6,050 |
| Hart, Brent | 2 | 7,800 | 3,900 |
| Headley, Hal Price | 2 | 13,300 | 6,650 |

HARRY B. SCOTT JR.
*He sold 2 head for $60,000*

E. E. DALE SHAFFER
*He sold 3 head for $71,000*

| | | | |
|---|---|---|---|
| Hiddenaway Farm | 5 | 41,700 | 8,340 |
| Hurstland Farm (Nuckols Brothers) | 13 | 113,200 | 8,708 |
| Janson, F. W. (Knollwood Farm) | 4 | 24,800 | 6,200 |
| Karsner, A. B. | 2 | 17,800 | 8,750 |
| Keeneland Stud | 2 | 6,600 | 3,300 |
| Kenney, C. A. | 2 | 35,600 | 17,800 |
| Kitchen, Mr. and Mrs. Edgar | 2 | 15,000 | 7,500 |
| Letellier, Mrs. Frank P. | 2 | 5,200 | 2,600 |
| Madden, John E. | 2 | 8,800 | 4,400 |
| Marlendale Farm (M. K. Clark) | 1 | 11,000 | |
| Mereworth Farm | 32 | 211,900 | 6,622 |
| Metz, J. C. | 2 | 13,200 | 6,600 |
| Mitchell, J. E. (Green Hill Farm) | 1 | 12,500 | |
| Moraney, F. E., and Jess Curry | 3 | 22,300 | 7,433 |
| Moraney, H. P. (Knobview Farms) | 1 | 4,900 | |
| Muth, Joseph | 1 | 18,000 | |
| Palmeadow Stock Farms (K. M. and W. P. Little) | 5 | 32,200 | 6,440 |
| Palmeadow Stock Farms and Dr. E. W. Thomas | 1 | 9,100 | |
| Piatt, Thomas | 3 | 12,600 | 4,200 |
| Randolph, John B. | 1 | 10,500 | |
| Rankin, Thomas A. | 1 | 4,200 | |
| Rankin, Thomas A., and Douglas T. Geddes | 1 | 15,000 | |
| Riddle, Estate of Samuel D. | 18 | 145,800 | 8,100 |
| Riedinger Brothers | 1 | 4,100 | |
| Robertson, Harris | 1 | 6,200 | |
| Robinson, Lawrence | 1 | 6,200 | |
| Schwarzschild, Henry | 1 | 6,300 | |
| Scott, H. B. | 7 | 78,600 | 11,229 |

## THE COVER HORSE

The camera study of Lurline B.'s chestnut colt by *Nasrullah, which a syndicate of Texans bought out of the Keeneland summer sale for $86,000, was made for THE BLOOD-HORSE by Allen F. Brewer Jr.

| | | | |
|---|---|---|---|
| Scott, Harry B. Jr. | 2 | 60,000 | 30,000 |
| Shaffer, E. E. D. | 3 | 71,000 | 23,667 |
| Shawnee Farm | 9 | 122,500 | 13,611 |
| Simmons, Allen T. (Idle Hour Farm) | 9 | 51,000 | 5,667 |
| Simpson, Laurance | 1 | 4,000 | |
| Smith, Mrs. Clyde | 2 | 10,500 | 5,250 |
| Stewart, Helen C. | 1 | 4,000 | |
| Stoner Creek Stud (Mrs. John D. Hertz) | 8 | 171,500 | 21,438 |
| Strodes Creek Farm (James D. Drymon) | 2 | 18,400 | 9,200 |
| Talbot, W. G. | 1 | 15,000 | |
| Thomas, Edwin K. | 5 | 63,100 | 12,620 |
| Thomas, Dr. E. W. | 1 | 15,000 | |
| Tupper, James S. | 1 | 7,000 | |
| Tutt, James S. | 7 | 7,400 | 3,700 |
| Walnut Springs Farm (Clifford Mooers) | 10 | 172,700 | 17,270 |
| Wathen, R. N. | 1 | 2,800 | |
| West, Dr. and Mrs. R. Smiser | 5 | 38,400 | 7,680 |
| Wichfeld, A. | 1 | 3,200 | |
| Yolo Farm (Mr. and Mrs. John de Blois Wack) | 4 | 42,700 | 10,675 |

**Second highest price of the recent Keeneland sales was $60,000, paid by Mrs. John McMahan, for this colt by *Alibhai—*Boudoir II, a full brother to Your Host.**

# Top Prices

### COLTS AT $20,000 OR MORE

Ch. c. by *Nasrullah—Lurline B., by *Alibhai (Walnut Springs Farm)
F. J. Adams Syndicate $86,000

Ch. c. by *Alibhai—*Boudoir II, by *Mahmoud (Leslie Combs II)
Mrs. John McMahan 60,000

*Ch. c. by *Royal Charger—Bray Melody, by Coup de Lyon (Crown Crest Farm)
R. D. Coon 53,500

Ch. c. by Citation—Boat, by Man o' War (Harry B. Scott Jr.)
Arnold Hanger Syndicate 50,000

B. c. by Count Fleet—Ellie S., by Bull Lea (Stoner Creek Stud) ___ Fred W. Hooper 46,000

B. c. by *Noor—Green Baize, by Case Ace (Bwamazon Farm, Inc.) King Ranch 40,500

Br. c. by *Nasrullah—Smart Niece, by *Alibhai (Stoner Creek Stud)
Claude Hudspeth 40,500

B. c. by *Noor—Sequence, by Count Fleet (Leslie Combs II)__S. W. Ward, agent 37,000

Gr. c. by Citation—Amiga, by *Mahmoud (Leslie Combs II) ___ Andrew Crevolin 36,000

Br. c. by Roman—Elope, by *Heliopolis (Philip Connors) _____ Pin Oak Farm 31,500

Gr. c. by Revoked—Koubis, by *Mahmoud (Forest Retreat Farm) _ Duntreath Farm 30,000

Ch. c. by Count Fleet—One Bell, by Eight Thirty (Stoner Creek Stud)
Jack McElroy 26,500

Blk. c. by Bull Lea—Gun Cay, by Chance Shot (Elk Hill Farm)
Leslie Combs II, agent 26,000

B. c. by Roman—Flaming Swords, by Man o' War (H. B. Scott)
H. S. Finney, agent 25,600

Br. c. by Roman—Pandora, by Unbreakable (C. A. Kenney)
Paul Ebelhardt, agent 25,500

B. c. by *Heliopolis—Twinkley, by Bull Lea (Crown Crest Farm)
Joseph Gavegnano 22,000

Ch. c. by Polynesian—Jamesville, by Pompey (Charles A. Asbury and Son)
Fasig-Tipton Co. 22,000

B. c. by Citation—Emblem, by *Blenheim II (Walnut Springs Farm)
Helen C. Kleberg 21,500

B. c. by Roman—Double Wing, by *Pharamond II (Crown Crest Farm)
G & G Stable 21,000

Dk. b. c. by *Royal Gem II—Bala Ormont, by Ormont (E. D. Axton)
Hasty House Farms 20,500

B. c. by Free For All—Lark Song, by Blue Larkspur (Dr. Charles E. Hagyard)
J. H. Rouse, agent 20,000

Ch. c. by Olympia—Ponceau, by Case Ace (Bwamazon Farm, Inc.)
Fred W. Hooper 20,000

### FILLIES AT $15,000 OR MORE

B. f. by *Nasrullah—China Face, by Display (Edwin K. Thomas) Pin Oak Farm $44,000

Br. f. by Bull Lea—Stepwisely, by Wise Counsellor (E. E. D. Shaffer)
Murcain Stable 32,000

Gr. f. by *Mahmoud—War Damsel, by Man o' War (Estate of Samuel D. Riddle)
Joe Maggio 30,500

*B. f. by *Tehran—Caprifolia, by Asterus (Bwamazon Farm, Inc.)
Helen C. Kleberg 27,000

B. f. by Count Fleet—Effie B., by *Bull Dog (Hurstland Farm) Roger W. Wilson 22,500

Br. f. by *Noor—Sweet Woman, by Roman (E. E. D. Shaffer) ____ Lloyd P. Tate 22,000

Dk. b. f. by *Alibhai—Farmerette, by *Sickle (Shawnee Farm)
J. Graham Brown 21,500

Br. f. by War Admiral—In Bloom, by Blue Larkspur (Forest Retreat Farm)
Robert E. Harrison 20,000

Ch. f. by Polynesian—War Ribbon, by Bimelech (Crown Crest Farm) L. S. MacPhail 20,000
B. f. by *Heliopolis—Army Colors, by Man o' War (Shawnee Farm) George Bedwell 20,000
B. f. by Olympia—War Jitters, by Man o' War (H. B. Scott) Hartland Farm 19,000
B. f. by Eight Thirty—Good Defense, by Chance Shot (Leslie B. Combs II) Daniel Rice 18,000
Ch. f. by Citation—*Dark Justice, by Fair Trial (Leslie Combs II) Neil S. McCarthy, agent 18,000
B. f. by *Noor—Alfoxie, by Bimelech (Yolo Farm) Ralph Lowe 16,000
B. f. by War Admiral—Up the Hill, by *Jacopo (Leslie Combs II) Lynn Jones 16,000
B. f. by Menow—Blue Petal, by Blue Larkspur (Charlton Clay) Cain Hoy Stable 15,000
Ch. f. by Sun Again—Big Beauty, by Man o' War (Shawnee Farm) C. F. White, agent 15,000

# Sires

There were 106 sires represented in the Keeneland sale. Of those with at least 3 yearlings the leader was *Nasrullah, represented by one filly, which sold for $44,000, and 2 colts, which went for $126,500. The second-highest average was for 4 colts and 2 fillies from the first crop by Citation. The following list includes sires which averaged at least $10,000 for as many as 3 yearlings:

| *Sire* | *No.* | *Amount* | *Average* |
|---|---|---|---|
| *Nasrullah | 3 | $170,500 | $56,833 |
| Citation | 6 | 154,500 | 25,750 |
| *Alibhai | 5 | 126,500 | 25,300 |
| *Noor | 6 | 144,500 | 24,083 |
| Bull Lea | 3 | 71,000 | 23,667 |
| Count Fleet | 6 | 131,000 | 21,833 |
| Roman | 9 | 176,100 | 19,567 |
| *Heliopolis | 3 | 58,000 | 19,333 |
| Menow | 3 | 46,600 | 15,533 |
| Eight Thirty | 5 | 70,000 | 14,000 |
| Polynesian | 9 | 116,000 | 12,889 |
| Olympia | 9 | 115,100 | 12,789 |
| Revoked | 8 | 101,900 | 12,738 |
| *Princequillo | 6 | 74,000 | 12,333 |
| Spy Song | 4 | 48,200 | 12,050 |
| Free For All | 3 | 32,000 | 10,667 |
| *Shannon II | 7 | 73,000 | 10,429 |
| War Admiral | 6 | 62,200 | 10,367 |
| War Jeep | 3 | 30,200 | 10,067 |

Following is a complete list of sires with totals for their colts and fillies:

| | *Colts* | | *Fillies* | |
|---|---|---|---|---|
| *Sire* | *No.* | *Amt.* | *No.* | *Amt.* |
| Ace Admiral | 2 | $ 14,300 | -- | -------- |
| *Alibhai | 3 | 91,500 | 2 | $ 35,000 |
| Alorter | 1 | 4,800 | -- | -------- |
| Alsab | 2 | 8,200 | 2 | 6,000 |
| *Ambiorix | 2 | 17,600 | 2 | 20,700 |
| Amphitheatre | 2 | 10,000 | 1 | 4,200 |
| Apache | -- | -------- | 1 | 5,600 |
| *Ardan | 1 | 10,500 | 1 | 4,700 |
| *Bernborough | 2 | 12,500 | 1 | 2,100 |
| Beter Self | 1 | 7,500 | -- | -------- |
| Bimelech | 7 | 53,100 | 1 | 5,000 |
| Black Tarquin | 3 | 17,600 | 1 | 6,200 |
| Blue Swords | 7 | 47,300 | 2 | 9,200 |
| Bolero | 2 | 12,600 | 5 | 34,100 |
| Brookfield | 2 | 21,500 | 2 | 11,800 |
| Bull Brier | -- | -------- | 1 | 4,100 |
| Bull Lea | 2 | 39,000 | 1 | 32,000 |
| Cable | -- | -------- | 2 | 5,200 |

*(Continued on page 389)*

# Notes from Keeneland

One of the new buyers was Claude Hudspeth, of Prinesville, Ore., who entered the Thoroughbred business last year with 2 yearlings purchased privately from Clifford Mooers. Each of them won during the Hollywood Park meeting, so Hudspeth decided he would return to Lexington and try in the open market.

Hudspeth spent 3 days looking at an estimated 150 yearlings; spent parts of the next 3 days bidding. He paid $72,500 for 6 head, including a colt by *Nasrullah—Smart Niece, consigned by Stoner Creek Stud, for which he paid $40,500. No one advised him on his purchases, Hudspeth said. "I've been in the livestock business most of my life, and naturally I go a lot on appearance."

Hudspeth is "in the cow business." He wasn't sure how many acres he had near Prinesville (about 135 miles southeast of Portland), "but it's quite a few." His Hereford herd numbers "about 5,000—at least, that's fairly close." There are 14 broodmares and one stallion at his farm. "They're pretty cheap mares," he said, "but I didn't want to spend any money until I decided whether I would stay in the business." The mares and Diel, a 19-year-old stallion by Diavolo—Gallant Lady, by *Sir Gallahad III, were bought privately last fall in Maryland.

"If I get any more horses, I'll probably buy a small farm in California. There aren't any stallions in Oregon to breed your mares to," he said.

John A. Morris, president of the Thoroughbred Racing Associations, showed up for the dispersal of the Royce Martin estate, bought the first yearling in the ring at the Thursday morning session, and doubled the size of his broodmare band by making 2 purchases in the afternoon. The 2 mares he already owned have been kept at Woodvale Farm. Eugene Mori, head of Garden State Park, was a frequent bidder, and on several occasions failed with bids of $40,000 or more.

Opening bid on the *Noor—Sequence colt in the consignment of Leslie Combs II was $21,000. Olin Gentry's effort to shock other bidders into silence failed; the colt went to Sherrill Ward, agent for Charles Ulrich Bay, for $37,000.

Mrs. John McMahan, who bought the $60,000 brother to Your Host from the consignment of Leslie Combs II at the first session, was buying her first racing prospect, as was F. J. Adams, spokesman for the syndicate which got the $86,000 Lurline B. colt. Her husband was part owner of a chain of furniture stores. At the time of his death in 1950 they were building a house on their 650-acre Oak Lane Ranch in Hidden Valley, a miniature Shangri-La near Camarillo, Calif. Mrs. McMahan finished the house, cruised around the world, visited her brother in Arabia, was still "lost" when she returned home.

In January of this year Mrs. McMahan got her first Thoroughbred broodmares, War Dawn and Fore Dark, from her neighbor, J. C. Dellinger, owner of Deerwood Stock Farm, and later bought *Mirabelle from Ed Janss Jr. These suggested the adventure of having a racing stable, and she came to Keeneland, where she bought the one yearling, at the second-highest price of the sales series. The big son of *Alibhai out of the good Irish race mare *Boudoir II will be trained by the veteran W. B. (Bill) Finnegan.

Buyer of the $53,500 brother to Happy Laughter in the Crown Crest Farm consignment was another Californian, R. D. Coon, president of the Joshua National Bank and leading business man of the desert town of Twentynine Palms. (One of the palms is gone now.) Coon has had a small racing stable for several years, but had not made so large an investment in a racing prospect before. The son of *Royal Charger was returned to Crown Crest Farm for breaking, and later will be turned over to trainer Noble Threewit, who did the buying.

Col. Harry B. Marcus, who last year bought the late William L. Brann's Glade Valley Farm at Walkersville, near Frederick, Md., purchased 9 yearlings to be added to his racing stable, trained by Dabney C. Harrison. Eight of them were shipped to Glade Valley; the other, a Bimelech colt bought from Crown Crest Farm, was returned to Crown Crest to be broken.

Colonel Marcus has his own very good ideas about breaking and training yearlings. At Glade Valley Farm 22-year-old Tommy O. Masters gives the youngsters a preliminary education during the summer, then allows them a month off with a minimum of attention, and puts them under saddle and rider for the first time on December 1. They are continued in training through the winter months and are ready for action when the spring season opens. This year 2 of the first 3 started by the stable won at the first asking, and the owner reports that 7 head purchased last year for a total of $10,000 have earned about $37,000 thus far in 1954.

Head of the Consolidated Steamship Agencies, with headquarters in Washington, Colonel Marcus came by his military title through service in the second World War, when he was commander of ports in North Africa.

# Three grays . . .

## THEY HAVE PEDIGREE NOTES IN COMMON

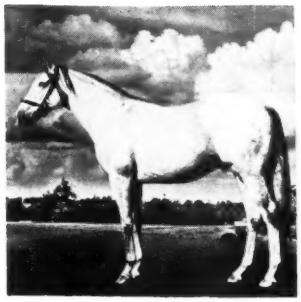

NATIVE DANCER

*MAHMOUD

## Hip No. 289
## By *Blenheim II
## —Silver Flight

This gray *Blenheim II colt has a lot in common with two other prominent grays. His sire, *Blenheim II, is sire of *Mahmoud; his third dam is fourth dam of Native Dancer.

This gray yearling is the second foal from the winning Bimelech mare Silver Flight, a half sister to the top stakes filly INCIDENTALLY. The second dam was half sister to La Chica, dam of Plantoid, Chicuelo, Miyako, and El Chico.

## *TO BE SOLD SATURDAY NIGHT AT Saratoga*

ONE OF OUR TWENTY YEARLINGS BY Cosmic Bomb, Sir Damion, *Nirgal, Rippey, Devil Diver, Mr. Busher, Black Tarquin, Sun Again, Mr. Busher, Roman, *Djeddah, *Bernborough, Bimelech, War Relic, *Goya II, *Blenheim II.

# *Old Westport Place* • *Laguna Seca Ranch*

These yearlings may be seen in Barn 8 in the Saratoga Sales Arena.

# *BERNBOROUGH . . .

from his first four crops . . . 87% of his foals have raced . . . 76% of his starters have won . . . 21.7% of his winners have won or placed in stakes . . . 38.5% of stakes class winners have won over $100,000.

**Fee $1,500 Live Foal**

PROPERTY OF A SYNDICATE

# LESLIE COMBS II

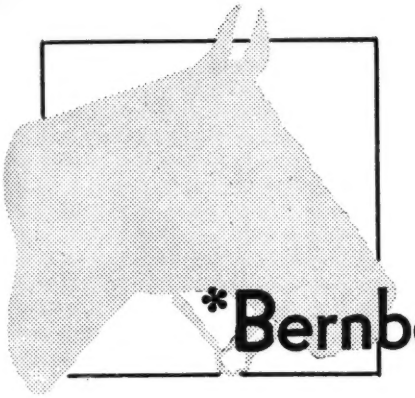

*Bernborough

*Bernborough has had four crops to race at least one complete season. From 87 named foals, 76 have raced (87%), and of the latter 60 (or 76%) have won. Of the 60 winners, 13 (or 21.7%) have won or placed in stakes. This is no usual record.

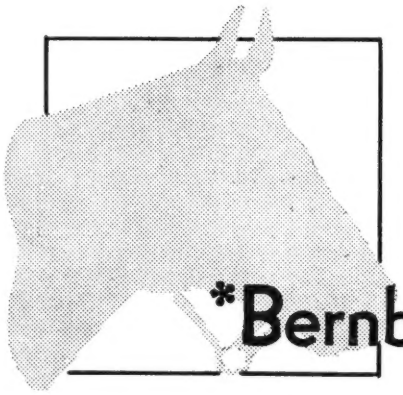

*Bernborough

Of *Bernborough's 60 winners from his first four crops, 13 have won or placed in stakes—including eight stakes winners: Bernwood, Parading Lady, High Scud, Brush Burn, First Aid, Infusion, Gainsboro Girl, and Berseem. . . .

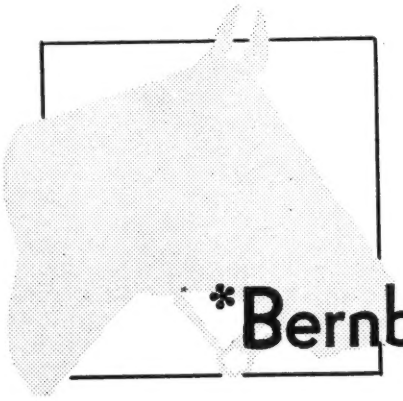

*Bernborough

and note this—five of the eight have won over $100,000 to date: HIGH SCUD ($155,900), FIRST AID ($137,287), GAINSBORO GIRL ($140,305), BRUSH BURN ($111,425), and BERSEEM ($104,425).

Spendthrift Farm LEXINGTON, KENTUCKY

# THE NATIONAL STALLION STAKES

## To be run during 1956 Spring Meeting at

BELMONT PARK

### FIRST DIVISION

For then Two-Year-Old Colts (geldings not eligible)
the progeny of stallions nominated ..... $10,000 Added

### SECOND DIVISION

For then Two-Year-Old Fillies,
the progeny of stallions nominated ..... $10,000 Added

## Stallion Nominations

## Close Monday, August 16, 1954

By subscription of $200 each, or only $100 if stallion has not sired a winner prior to January 1, 1954. This fee to accompany the nomination. Subscription fees to be divided on the basis of one-half to each division of the race.

The nominators of the sires of the first, second, and third colts in the COLT DIVISION of the race, when run, shall receive 30 per cent, 20 per cent and 10 per cent, respectively, of one-half of the total stallion fees, whether they are the owners of the sire at the time of the race or not; the remaining 40 per cent to be paid to the owner of the winner.

The nominators of the sires of the first, second and third fillies in the FILLY DIVISION of the race, when run, shall receive 30 per cent, 20 per cent and 10 per cent, respectively, of one-half of the total stallion fes, whether they are the owners of the sire at the time of the race or not; the remaining 40 per cent to be paid to the owner of the winner.

**Closing date for the entry of foals of 1954 for both divisions of the above event (the progeny of stallions nominated) will be announced later.**

**WESTCHESTER RACING ASSOCIATION**
OFFICE: 250 PARK AVENUE
NEW YORK 17, N. Y.

RACE COURSE: BELMONT PARK
ELMONT, LONG ISLAND, N. Y.

## TRACKS & MEETINGS

### *Mori to Hialeah*

Eugene Mori, president of Garden State Park in New Jersey and Tanforan race track in California, will be the new president of Hialeah Park.

The announcement of Mori's purchase of "a substantial number of shares of Hialeah Park stock" and of his succession to the presidency was made this week by John C. Clark, who will resign as president after the 1955 winter meeting in March.

According to Clark, Mori "will take over active management next March when Sam McCormick and I retire. When we decided to retire, I hoped to interest Mr. Mori in the direction of Hialeah, because I felt that he would continue its tradition. Therefore, I make this announcement with much personal satisfaction."

Mori has directed Garden State Park since the track's first meeting in 1942, and has made it one of the most efficient and attractive race tracks in the U. S. He has had control of Tanforan since 1947.

EUGENE MORI

The only speculation now is who will succeed McCormick. Best bet appears to be Walter Donovan, general manager at Garden State.

## SIRES

*(Continued from page 384)*

| | | | | |
|---|---|---|---|---|
| Capot | -- | -------- | 1 | 9,900 |
| Challedon | 3 | 15,400 | 1 | 2,200 |
| Citation | 4 | 124,500 | 2 | 30,000 |
| Coaltown | -- | -------- | 1 | 11,000 |
| Cochise | -- | -------- | 1 | 4,500 |
| Coldstream | -- | -------- | 1 | 4,400 |
| Cosmic Bomb | 2 | 17,200 | -- | -------- |
| Count Fleet | 3 | 90,500 | 3 | 40,500 |
| Count Sped | -- | -------- | 1 | 8,000 |
| Curandero | 1 | 7,600 | -- | -------- |
| Devil Diver | 1 | 4,500 | 4 | 20,300 |
| Discovery | -- | -------- | 1 | 13,600 |
| *Djeddah | 2 | 18,200 | 1 | 8,000 |
| Double Jay | 1 | 8,500 | -- | -------- |
| Easy Mon | 1 | 3,500 | -- | -------- |
| Eiffel Tower | -- | -------- | 1 | 3,600 |
| Eight Thirty | 3 | 41,000 | 2 | 29,000 |
| Errard | 3 | 41,000 | 7 | 54,600 |
| Eternal Bull | 2 | 6,700 | 1 | 7,000 |
| Eternal War | 1 | 5,000 | -- | -------- |
| *Fast and Fair | 2 | 5,000 | -- | -------- |
| Faultless | 1 | 8,000 | -- | -------- |
| Fighting Fox | 2 | 9,000 | -- | -------- |
| Fighting Step | 3 | 14,000 | -- | -------- |
| First Fiddle | 5 | 27,800 | 2 | 15,000 |
| *Flushing II | -- | -------- | 1 | 3,500 |
| Free For All | 3 | 32,000 | -- | -------- |
| Greek Song | 1 | 14,500 | -- | -------- |
| *Hairan | -- | -------- | 1 | 2,300 |
| Hawley | 2 | 19,300 | -- | -------- |
| *Heliopolis | 2 | 38,000 | 1 | 20,000 |
| Hill Prince | -- | -------- | 1 | 14,000 |
| I Will | 2 | 12,600 | 2 | 4,700 |
| Jet Pilot | 1 | 13,000 | -- | -------- |
| Johns Joy | 2 | 11,400 | 2 | 10,800 |
| Ky. Colonel | 2 | 12,900 | -- | -------- |
| *Mahmoud | -- | -------- | 1 | 30,500 |
| Menow | 1 | 18,000 | 2 | 28,600 |
| Mighty Story | 3 | 24,500 | 2 | 7,500 |
| Mr. Busher | 1 | 5,000 | 1 | 11,000 |
| My Request | 3 | 35,400 | 3 | 11,000 |
| *Nasrullah | 2 | 126,500 | 1 | 44,000 |
| *Nirgal | 1 | 5,500 | -- | -------- |
| *Nizami II | -- | -------- | 1 | 4,000 |
| *Noor | 3 | 92,500 | 3 | 52,000 |
| Ocean Wave | -- | -------- | 1 | 4,000 |
| Olympia | 6 | 76,500 | 3 | 38,600 |
| Papa Redbird | 3 | 16,400 | 2 | 6,900 |
| Pavot | 2 | 13,000 | 3 | 15,500 |
| Phalanx | 1 | 15,000 | -- | -------- |
| Piet | 1 | 4,500 | -- | -------- |
| Polynesian | 4 | 59,000 | 5 | 57,000 |
| Ponder | 1 | 7,800 | -- | -------- |
| *Priam II | 3 | 30,500 | 3 | 16,100 |
| *Princequillo | 3 | 47,800 | 3 | 26,200 |
| Prince Simon | 2 | 7,400 | 1 | 12,000 |
| Prophets Thumb | 1 | 3,500 | -- | -------- |
| Reaping Reward | 3 | 9,800 | 2 | 7,700 |
| Requested | 1 | 5,500 | 3 | 17,500 |
| Revoked | 5 | 80,900 | 3 | 21,000 |
| *Rico Monte | 1 | 11,000 | 5 | 24,500 |
| Roman | 8 | 164,100 | 1 | 12,000 |
| Rosemont | 1 | 5,100 | -- | -------- |
| Royal Blood | 1 | 6,300 | 1 | 3,000 |
| *Royal Charger | 1 | 53,500 | -- | -------- |
| *Royal Gem II | 1 | 20,500 | 4 | 14,100 |
| *Shannon II | 5 | 63,500 | 2 | 9,500 |
| Shut Out | 4 | 27,000 | 1 | 2,800 |
| Side Boy | -- | -------- | 1 | 3,500 |
| *Sirte | 2 | 4,600 | 1 | 3,000 |
| *Somali II | -- | -------- | 2 | 10,000 |
| Some Chance | 2 | 7,600 | 2 | 6,400 |
| Spy Song | 1 | 18,000 | 3 | 30,200 |
| Stymie | -- | -------- | 1 | 3,000 |
| Sun Again | 4 | 41,200 | 3 | 28,100 |
| *Talon | -- | -------- | 1 | 5,500 |
| Teddy's Comet | 1 | 6,200 | -- | -------- |
| Tehran (Eng.) | -- | -------- | 1 | 27,000 |
| The Doge | -- | -------- | 1 | 3,100 |
| Third Degree | 2 | 7,800 | -- | -------- |
| Tiger | 2 | 11,800 | -- | -------- |
| Unbreakable | 3 | 19,400 | -- | -------- |
| *Vezzano | 1 | 1,800 | 1 | 3,300 |
| War Admiral | 4 | 26,200 | 2 | 36,000 |
| War Jeep | 1 | 15,000 | 2 | 15,200 |
| War Relic | 4 | 30,400 | 6 | 32,600 |
| With Pleasure | 2 | 19,000 | -- | -------- |
| Your Host | 2 | 18,200 | -- | -------- |
| | 197 | $2,232,300 | 147 | $1,187,000 |

## NEWCOMERS

The following 2-year-olds broke their maidens last week. The list accounts for all racing in North America except for late returns from a few small tracks. Winners not previously accounted for are listed at the bottom.

| *Winner, Sex, Sire—Dam* | *First Money* |
|---|---|
| Swift Gail, f., Alsab—Miss Stage | $2,275 |
| New Bet, c., Better Bet—Pevensea | 625 |
| Virgin Queen, f., Bolingbroke—Virginia Flag | 1,000 |
| Princess Dev, f., *Brown King—Dev-Co | 1,300 |
| Phantom Eye, f., Bulls Eye—Phanom Hill | 1,300 |
| Gay Jim, c., By Jimminy—Bit Gay | 1,100 |
| Red O'Donnell, c., Colonel O'F—My Peach | 1,250 |
| Blue One, f., Count Fleet—One Bell | 2,750 |
| Fleet Countess, f., Count Fleet—*Destiny II | 942 |
| Max's Dream, f., Degage—Naval Station | 715 |
| Wild Game, f., Don Alfredo—On the Case | 825 |
| Small Coffee, f., Eight Thirty—Pretty One | 2,600 |
| Esca Lass, f., Escadru—Kitty Lass | 2,470 |
| Not Bad, f., Escadru—Valvita | 850 |
| Fancy-Deb, f., Eternal Bull—Dauntless Gal | 1,000 |
| Debbie Ann, f., Fighting Don—Silesia Xalapa | 1,800 |
| Mrs. I Am, f., George Case—Jes Lov Me | 1,300 |
| Goymente, c., *Goya II—*Tourmente | 1,300 |
| Marga, f., Hawley—Shore Patrol | 1,200 |
| My Ride, f., Hayride—Pillor Lass | 650 |
| Town Honey, f., Honeytown—Town Hill | 910 |
| Kiowa Baby, f., Kiowa Chief—Oklaqueen | 178 |
| Caretaker, c., Lighthouse—Oh Ma Ma | 2,275 |
| Billie-Anne, f., Littletown—Foxy Ma | 850 |
| Reddst Redbird, f., Papa Redbird—Aigrette | 850 |
| Productive, g., Pavot—Early Harvest | 2,470 |
| Aspire, f., *Priam II—Romandli | 2,275 |
| Rosy Finch, f., Prince Simon—Maraschino | 2,600 |
| Trace Read, g., *Reading II—Miss E. | 1,300 |
| Fling, c., *Rico Monte—Acoma | 1,800 |
| Rippsy, f., Rippey—Miss Anna C. | 2,100 |
| Tiny Tootsie, f., Sceneshifter—Tootsie Cody | 325 |
| Never Tire, g., Sir Damion—Lora Sweep | 1,000 |
| Spy Encore, f., Spy Song—Little Ann | 2,275 |
| Grandpaw, c., Sun Again—Alfoxie | 2,600 |
| Long Row, c., Swahili—Ambuscade | 2,470 |
| Simmy, c., The Dude—Eyeline | 2,100 |
| Dark Talk, c., They Say—Ebonette | 650 |
| Ranchero, c., They Say—Doyce | 910 |
| Susie Belle, f., Tip-Toe—Pyrrha | 1,000 |
| June Breeze, f., *Tournoi—June Bee | 942 |
| Our Valdina, f., Valdina Orphan—Our Doris | 2,275 |
| Ziggling, c., Warlock—Zigging | 2,275 |
| Yellow Locket, c., Yellow Tulip—Miss Locket | 815 |

EARLIER WINNERS

| | |
|---|---|
| Blit McGee, c., Blue Blitzen—Delgee | 413 |
| Guajirita, f., Bonfire—Donnagal | 420 |
| Bosswin, f., Boss—Winbread | 625 |
| Lindy D., c., Breathing Time—Bankline | 370 |
| Arab Mistress, f., Burg-El-Arab—Air Mistress | 359 |
| Dinamingo, f., *Domingo—Oh Dinah | 2,475 |
| Royal Mon, g., Easy Mon—Royal Slam | 444 |
| Miss Jr.-Hi, f., Education—Nostalgia | 356 |
| Flight Currant, f., Flight Tower—Joanna Currant | 850 |
| El Covote, c., Free America—Borrego Miss | 2,750 |
| Mountain Song, c., Free America—Swing | 418 |
| La Campesnia, f., *Good Drive—Miss Arabia | 420 |
| Shadow Roll, f., Ky. Knight—Little Shadow | 178 |
| Khal Me Later, f., *Khaled—Again | 850 |
| Jibarita, f., Mountain Range—Obala | 416 |
| Ahora Yo, c., Mundo Jaca—Fine Story | 350 |
| Platteres, c., Platter—Extra Tricks | 373 |
| Silver Lea, f., Roman In—Leah Silver | 850 |
| Wheeling Home, f., *Vino Puro—Helen Abrigail | 625 |

## COLE NAMED EDITOR

Peter Cole, Freehold, has been named editor of the *New Jersey Thoroughbred*, official publication of the Thoroughbred Breeders' Association of New Jersey.

# Imbros to Enter the Stud At Hurstland Farm

Imbros, best sprinter on the West Coast, will be retired to stud next year at the Nuckols Brothers' Hurstland Farm, Midway, Ky., owner Andrew J. Crevolin announced this week. The syndication will be handled by Charles, Alfred, and Hiram Nuckols and Ed Axton Jr.

Imbros, badly beaten in the Equipoise Mile in his last start, was returned this week to California, where he will race "2 or 3 more times." He will be sent to Hurstland in December.

By Polynesian—Fire Falls, by *Bull Dog, Imbros was bred by Woodvale Farm, which sold him to Crevolin for $15,100 in the 1951 Keeneland summer sales. Because of injuries, Imbros did not race at 2. Last year, he won 6 of 12 starts, including the Will Rogers and Debonair Stakes and the El Dorado and San Jose Handicaps.

This has been Imbros' best year. At Santa Anita Park he won the Lincoln's Birthday Handicap and set a new world record for 7 furlongs (1:20⅗) in winning the Malibu Sequet Stakes. At Bay Meadows he took the Governor Goodwin J. Knight Handicap and the first running of the $100,000-added William P. Kyne Handicap, carrying top weight in each race. At Hollywood Park, Imbros beat his stablemate Determine in the $100,000-added Californian, equaling a world record, $1\frac{1}{16}$ miles in 1:41.

Imbros has won 12 of 28 starts, finished second 5 times, third 5 times, and has earned $296,525.

### *Baird to Duntreath*

Ralph Baird, who recently resigned as manager of Mr. and Mrs. John D. Hertz's Stoner Creek Stud, last week became manager of P. L. Grissom's Duntreath Farm, Lexington. Baird replaced Pete Williams, who had managed Duntreath since Grissom bought the farm in 1946.

Baird's first job as Thoroughbred farm manager was at Mrs. Hertz's Leona Stock Farm, Cary, Ill. After they bought Stoner Creek Stud, near Paris, he moved there.

Williams' plans are not known.

### *Great Circle Moves*

Great Circle, a 7-year-old horse by *Beau Pere—Hemisphere, by *Blenheim II, will stand next year at Duval A. Headley's Manchester Farm, Lexington. The property of John de Blois Wack, Great Circle entered the stud this year at Charles A. Kenney's farm, Lexington. Kenney, who recently became manager of Stoner Creek Stud, is giving up the farm he has leased near Lexington.

Great Circle's fee will continue to be $1,000 for a live foal.

A winner each of the 4 seasons he raced, Great Circle earned $285,870. His most notable victory was in the 1951 Santa Anita Maturity, in which he upset Alfred G. Vanderbilt's entry of Bed o' Roses and Next Move. He won the Del Mar Derby as a 3-year-old, and the Sunset Handicap as a 5-year-old. He placed in 11 other stakes.

Hemisphere, dam of Great Circle, is out of Panoramic, the dam of Honeymoon and Pedigree.

### *Auditing Retired*

William Ewing's Auditing, 6-year-old son of Count Fleet and the good producer Businesslike (dam of Busanda), by Blue Larkspur, will be retired to stand at his owner's farm at Mt. Kisco, N. Y., beginning next spring. Mr. Ewing owns a few broodmares, which will be moved from Kentucky to be bred to the new stallion, and outside services will be available at $500 for a live foal.

Auditing began his 2-year-old racing as the property of his breeder, Ogden Phipps, and was sold privately to Ewing, who turned the colt over to his neighbor Tom Waller for training. He won the Prince George Autumn Handicap and Bryan and O'Hara Memorial Handicap in the fall of his 3-year-old season and placed in 7 other handicaps, including a second in the Dixie, won by Alerted. In 1952, his last season of racing, he failed to win a race but earned $30,750. His total earnings were $80,265.

Given a year's rest to allow injuries to heal, Auditing was among the horses Waller had in training at Camden last winter, but he failed to stand the preparation for racing and has been turned out this summer.

---

## REINEMAN ELECTED

Howard Reineman, owner of Crown Crest Farm, Lexington, has been elected a director of the Breeders' Sales Company, succeeding the late Royce G. Martin.

# STAKES & HORSES

### *Turf Runner*

ARLINGTON HANDICAP, Arlington Park, July 31, $100,000 added, 3-year-olds and upward, $1\frac{3}{16}$ miles (turf). Time 1:57, track soft. Stakes division, $99,050, $30,000, $15,000, $10,000.

*STAN, g., 4 (Hasty House Farm) ---------- 1
BRUSH BURN, 113, g., 5, *Bernborough—My Brush, by Menow (S. C. Mikell) ---------- 2
SIR MANGO, 125, c., 4, Gilded Knight—Marie Kantar, by *Kantar (H. N. Eads) ---------- 3

Margins: neck; 3½; 1½. Others, Abbe Sting 114, Landlocked 115, Ruhe 114, County Clare 110, Find 120, Precious Stone 111, *Iceberg II 121, *Turgueneff 110, Smoke Screen 118, Dance Nsing 105, Warless 108. Hasty House Farm entry, *Stan and Ruhe; W. A. Hanger and Frances W. de Luro entry, *Iceberg II and *Turgueneff. Winning jockey, Eldon Nelson.

*Stan hadn't won a race for Mr. and Mrs. Allie Reuben since the Grassland Handicap on August 15, 1953, at Washington Park. The best he had been able to get in 5 starts this year was third in the Stars and Stripes Handicap on July 5. He and Ruhe, the Hasty House Farm entry, went off at better than 5 to 1.

Landlocked took an immediate lead, held it for a mile, then lost it momentarily to County Clare. Brush Burn, moving up in the middle of the track, gained a clear lead going into the last furlong, where the early leaders faded and *Stan began his challenge. *Stan caught the leader in the last strides and won by a neck. Sir Mango was moved from fifth to third in the stretch, finishing nearly 4 lengths behind the winner.

The Reubens bought *Stan last summer after his importation from England. In his 2-year-old year he had won 6 of 8 starts, including the Greensleeves Stakes at Hurst Park. Kingsway also is the sire of *Royal Vale.

After the race the Hasty House Farm stable indicated that in the future *Stan would be trained as a specialist in contests over grass courses.

Last year's Arlington Handicap was won by Oil Capitol, owned in partnership by Hasty House Farm and Mrs. Harry Trotsek.

*STAN, b. g., 1950

| | | |
|---|---|---|
| KINGSWAY, br., 1940 | Fairway | Phalaris | Polymelus |
| | | | Bromus |
| | | Scapa Flow | Chaucer |
| | | | Anchora |
| | Yenna | *Ksar | Bruleur |
| | | | Kizil Kourgan |
| | | Yane | Verwood |
| | | | Roselys |
| FINAL SWEEP, gr., 1940 | Brumeux | *Teddy | Ajax |
| | | | Rondeau |
| | | La Brume | Alcantara II |
| | | | Aquarelle |
| | Herofinny | Herodote | Roi Herode |
| | | | Simonette II |
| | | Gainfinny | Gainsborough |
| | | | Kilfinny |

J. Sharp, breeder (in England); Hasty House Farm, owner; Harry Trotsek, trainer. Family No. 4.

RACING RECORD IN ENGLAND

| Age | Starts | 1st | 2nd | 3rd | Earned |
|---|---|---|---|---|---|
| 2(S) | 8 | 6 | 0 | 0 | £2,176½ |

RACING RECORD IN U. S.

| Age | Starts | 1st | 2nd | 3rd | Earned |
|---|---|---|---|---|---|
| 3(S) | 9 | 2 | 1 | 1 | $ 29,050 |
| 4(S) | 6 | 1 | 0 | 2 | 103,300 |
| Totals | 15 | 3 | 1 | 3 | $132,350 |

FINAL SWEEP. Unraced. 5 foals—
*STAN (Kingsway). Stakes, above.
STEEL GREY (Chamossaire). 1 win at 2.

*(Continued on page 392)*

# Peter Flower

The first major stallion importation to Elmendorf Farm since *Sickle is *Peter Flower due to arrive in Kentucky in August. He is the greatest money winning son of the undefeated Derby winner and outstanding sire Blue Peter. His wins included such important "breeders" races as the Champion Stakes, the Hardwicke Stakes, the Chesterfield Stakes, and many others. Solar Flower, his dam, was a first class race mare, was a winner over Rockfel, and dam of five stakes winners, and granddam of Arctic Prince, winner 1951 English Derby. Important stakes, important breeding—an important import.

*Imported from England to—*

ELMENDORF FARM

**Robert L. Green, Manager, Paris Pike, Lexington, Kentucky**

## STAKES AND HORSES

*(Continued from page 390)*

FINAL SWEEP, continued—
SWEPT (Grandmaster). 1 win at 3, 1954.
FINAL PAYMENT (Pay Up). Unraced.
THE SWEEP (Penny Royal). Unraced.

HEROFINNY. 2 wins at 2. 3 foals—
GIDDY GIRL. Unraced.
VALES MOOR. Unraced.
FINAL SWEEP. Producer, above.

### *Laugh by 2*

FLASH STAKES, Saratoga-at-Jamaica, August 2, $10,000 added, 2-year-olds, 5½ furlongs. Time 1:07, track fast. Stakes division, $9,400, $2,000, $1,000, $500.

LAUGH, 122, c., Bimelech—Laughter, by Jamestown (Wheatley Stable) ---------- 1
BUNNY'S BABE, 122, c., Attention—Mad Bunny, by *Royal Minstrel (E. P. Bixer) ---------- 2
ILLUSIONIST, 114, c., Devil Diver—Magic Mirror, by Questionnaire (Greentree Stable) ---------- 3

Margins: 2; head; head. Others, Cup Man 117, Boychik 114, Early Warning 114, Lord Willin' 114, Brookville 117. Winner: Wheatley Stable, breeder; Jim Fitzsimmons, trainer; Jim Nichols, jockey.

LAUGH'S RACING RECORD

| Age | Starts | 1st | 2nd | 3rd | Earned |
|---|---|---|---|---|---|
| 2(S) | 11 | 4 | 3 | 2 | $30,350 |

The Flash Stakes was run on a fast track in 1:07, the slowest time since Greek Ship's race in 1949. The winner, Laugh, had little difficulty; sixth after 4 furlongs, he went for the lead in the stretch and won going away by 2 lengths. Bunny's Babe, which had led going into the stretch, finished second, a head in front of Illusionist.

Laugh had won the Albany Stakes on July 21, and had finished second in the Great American and Troy Stakes, and third in the Juvenile Stakes. His sire, Bimelech, stands at Greentree Farm, Lexington. Pedigree and family particulars were in THE BLOOD-HORSE of July 31, page 348.

### *First for Lavender Hill*

ARLINGTON MATRON HANDICAP, Arlington Park, July 28, $30,000 added, 3-year-olds and up, fillies and mares, 1 mile. Time 1:36⅗, track good. Stakes division, $20,880, $6,000, $4,500, $3,000.

LAVENDER HILL, 115, m., 5 (Mrs. Charles Silvers) ---------- 1
VIXEN FIXIT, 105, m., 5, Petrose—Bad Girl, by Playfellow (Mrs. V. Shwab Jr.) ---------- 2
ROSEMARY B., 111, f., 3, Tiger—Hobby, by *Swift and Sure (W. L. Huntley) ---------- 3

Margins: 3½; 3; neck. Others, *Intencion 113, Arab Actress 122, Rica Rosie 110, Good Call 114, Jenjay 112, Best Maid 109, Mimi Mine 115, Sickle's Image 124, Night-Phara 106½. W. A. Hanger entry, *Intencion and Rica Rosie. Winning jockey, Conn McCreary.

Lavender Hill was foaled May 6, 1949, at Mr. and Mrs. Bayard Tuckerman Jr.'s Little Sunswick Farm at South Westport, Mass., and was sold at Saratoga in 1950 to F. A. Bonsal for $2,700. She did not race as a 2-year-old, but at 3 she campaigned under the colors of her breeders, for whom she won 3 races and $11,850. In her first start of 1953 the Tuckermans lost her in an $8,000 claiming race to Mrs. Charles Silvers, who has raced her ever since.

She had gained her first stakes placings this year—second in the Columbiana, Black Helen, and Suwanee River Handicaps and third in the New Castle Handicap.

Lavender Hill was fourth choice in the betting for the Arlington Matron Handicap. She started slowly and moved up gradually from last place in the 12-horse field. Running on the outside at the last turn, she quickly disposed of Jenjay, Good Call, and Rica Rosie, which had been 1-2-3 in most of the early running. In the stretch she pulled away to win by 3½ lengths.

Maupeace, bred by C. V. Whitney from the good race mare Maud Muller, dam of 5 stakes winners, has produced 2 other winners. She has a yearling filly by Some Chance, and a suckling colt, foaled March 1, by Silver Wings. She has been bred to *Beau Gem.

Lavender Hill is the first stakes winner this year for *Flushing II, which stands now at Lou Doherty's Stallion Station, Lexington.

LAVENDER HILL, ch. m., 1949

| | | |
|---|---|---|
| *Mahmoud | *Blenheim II | Blandford |
| | | Malva |
| | Mah Mahal | Gainsborough |
| | | Mumtaz Mahal |
| *FLUSHING II, gr., 1939 | Buchan | Sunstar |
| | | Hamoaze |
| Callandar | Calendula | Bachelor's D'ble |
| | | Callista |
| Peace Chance | Chance Shot | Fair Play |
| | | *Quelle Chance |
| | Peace | *Stefan the G't |
| MAUPEACE, ch., 1939 | | *Memories II |
| Maud Muller | Pennant | Peter Pan |
| | | *Royal Rose |
| | Truly Rural | Broomstick |
| | | Sylvan |

Bayard Tuckerman Jr., breeder; Mrs. Charles Silvers, owner; T. W. Kelley, trainer. Family No. 16.

| Age | Starts | 1st | 2nd | 3rd | Earned |
|---|---|---|---|---|---|
| 2 | -- | -- | -- | -- | ------ |
| 3 | 11 | 3 | 4 | 1 | $11,850 |
| 4 | 15 | 2 | 0 | 3 | 7,350 |
| 5(S) | 14 | 3 | 3 | 3 | 54,735 |
| Totals | 40 | 8 | 7 | 7 | $73,935 |


# at Saratoga

## MORVEN STUD *will sell*

**The only *NASRULLAH yearling (#139)**

**a filly by *AMBIORIX (#118)**

**colts by BIMELECH (#110) and SOME CHANCE (#119)**

**and an OCCUPY filly (#117)**

*To be sold Wednesday, August 11*

## MORVEN STUD

**(Whitney Stone)**

**CHARLOTTESVILLE, VIRGINIA**

LAVENDER HILL

MAUPEACE. 3 wins at 2, 3, $3,950. Racing index .93; progeny ($52,295) 2.32 through 1953. 4 named foals—
LAVENDER HILL (*Flushing II). Stakes, above.
BLANDYSTONE (*Easton). 7 wins, 2 through 5. 2nd Harbor Hill Stp. H.
HYPEACE (*Hyperionion). 6 wins at 2, 3.
SALTERS POINT (*Rhodes Scholar). Unplaced at 2.

MAUD MULLER. 8 wins at 2, 3. Montauk S., Rosedale S., Clover S., Astoria S., Demoiselle S., Bedford H., Lafayette H. 11 foals—
CHIC MAUD. 3 wins at 2. Lafayette S. Producer.
THE DARB. 29 wins, 2 to 11. Withers S., Kentucky Jockey Club S., Richard Johnson S.
PLUCKY MAUD. 4 wins at 2, 3, 4. Delaware Oaks, Newcastle H.
MONSOON. 14 wins, 2 through 5. Santa Margarita H., Queen Isabella H., Correction H. Dam of Cold Command.
MOUNT MARCY. 17 wins, 3 through 6. Saranac H., Phoenix H., Ben Ali H., Clark H., Louisville H., New Orleans H., Phoenix H.
QUILLON. 11 wins, 3 through 6.
Other winners: MULLAH, SUMMER (pr.), HEY THERE, MULLET, MAUPEACE (pr., above).

## *Local Boy*

CHOICE STAKES, Monmouth Park, July 31, $25,000 added, 3-year-olds, 1⅛ miles. Time 1:50⅘, track fast. Stakes division, $22,150, $5,000-$2,500, $1,500.

PUNKIN VINE, 114, c. (G. S. Howell) ..... 1
ERRARD KING, 126, c. Errard—Darby Dover, by Burgoo King (Joseph Gavegnano) ..... 2
LYCHNUS, 114, c., *Ardan—Athene, by *Heliopolis (Mrs. E. Lasker) ..... 3

Margins: head; 1; 1. Others, Night Baker 114, *War of Roses 126, Full Flight 126, Paper Tiger 114, Black Metal 114, Artismo 122, Chevation 122, Pelouse 114, Privacy 114. Joseph Gavegnano entry, Errard King and *Night Baker; Mrs. E. Lasker and King Ranch entry, Lychnus and Pelouse; Wheatley Stable and Ogden Phipps entry, Full Flight and Privacy. Winning jockey, Karl Korte.

Punkin Vine, conceived in New Jersey, foaled in Maryland, was bred by Mrs. W. E. Snell, of Vineland, N. J., and was sold last year to George S. Howell for $750. Howell started him for the first time on July 6, 1953, at Monmouth Park—unplaced in a field of maidens. The colt ran 10 times, in maiden and claiming races, before winning a $5,000 claiming race on November 5 at Garden State Park.

This year Howell had kept his colt mostly in allowance races. On July 10 he put him in the Lamplighter Handicap, saw him run eighth to Artisimo.

There was little enthusiasm for Punkin Vine's chances in the Choice Stakes, which had attracted such as Errard King, Full Flight, Black Metal, Chevation, and Artismo. On the eve of the race Howell was talking about declaring his colt, unless the track was slow. Shortly before post time, Howell took another look at the fast track and decided to let Punkin Vine run it out. The colt went off at better than 47 to 1.

Errard King set a fast early pace, doing 6 furlongs in 1:10⅘, and Artismo was at his heels. Back in sixth place, where the bettors figured he belonged, was Punkin Vine. Artismo faltered going into the stretch, and Punkin Vine began moving up. Going into the stretch he was second, a length behind the leader. He caught Errard King in the last sixteenth and won by a head. His time, 1:50⅘, was 1⅛ seconds off the track record. He paid $96.20 for $2.

Punkin Vine is the first stakes winner for his sire and dam, both moderate winners. Vineland, bred by David W. Collins, of Frankfort, Ky., raced principally with allowance horses for 6 years. His first owner was Mrs. Snell, breeder of Punkin Vine; his last was Howell, owner and trainer of Punkin Vine. Vineland started 42 times, won 4 races and $12,565.

Catalonia was an extremely durable race mare bred by Mereworth Farm and raced by H. K. Moore, G. H. Stevens, and others. From 1938 through 1944 she started in 168 races, frequently at claiming prices around $1,000 and $1,250.

### PUNKIN VINE. b. c., 1951

| | | | |
|---|---|---|---|
| Deliberator | Wise Counsellor | Mentor | |
| | | Rustle | |
| | Azurita | Hessian | |
| | | Motley | |
| VINELAND, br., 1945 | Cavalcade | *Lancegaye | |
| | | *Hastily | |
| Spotswood Girl | Betty Vic | Victorian | |
| | | Black Betty | |
| Catalan | Fair Play | Hastings | |
| | | *Fairy Gold | |
| | *Catalpa | Tracery | |
| CATALONIA, b., 1936 | | *Cattish | |
| | Black Toney | Peter Pan | |
| Baby Buzzard | | Belgravia | |
| | *Callisto | Sardanapale | |
| | | St. Astra | |

Mrs. W. E. Snell, breeder; G. S. Howell, owner and trainer. Family No. 9.

| Age | Starts | 1st | 2nd | 3rd | Earned |
|---|---|---|---|---|---|
| 2 | 14 | 2 | 2 | 3 | $ 6,755 |
| 3(S) | 10 | 3 | 1 | 1 | 30,775 |
| Totals | 24 | 5 | 3 | 4 | $37,530 |

CATALONIA. 168 starts, 20 wins, 2 through 8, $17,299. Racing index 1.73; progeny ($22,445) 1.01 through 1953. 4 named foals—
PUNKIN VINE (Vineland). Stakes, above.
FOXY CAT (Equifox). 2 wins at 2.
HASHALONIA (Hash). 2 wins at 3, 4.
FOXALONIA (Equifox). 4 wins at 2, 3, 4, 1954.

BABY BUZZARD. Unraced. 12 foals, including—
DOOR-YOCK. 9 wins at 2, 4, 5. Dam of Timely Tip.
SPREAD EAGLE. 15 wins, 2 to 8.
MILLSHOW. 16 wins, 2 to 9.
CATALONIA. Winner and producer, above.
Other winners: GONSBABY, BABY BARBARA, MISS BUZZARD.
GOLD BABY. Unplaced at 2. Producer.
Producers: GOLD BABY, BUZZCAT.

## *Clear Dawn*

MISS WOODFORD STAKES, Monmouth Park, July 28, $20,000 added, 3-year-old fillies, 6 furlongs. Time 1:10, track fast. Stakes division, $17,350, $4,000, $2,000, $1,000.

CLEAR DAWN, 112 (Darby Dan Farm) ..... 1
PARLO, 121, *Heliopolis—Fairy Palace, by Pilate (Foxcatcher Farm) ..... 2
EVENING OUT, 118, Shut Out—Evening Belle, by Eight Thirty (Mrs. G. D. Widener) ..... 3

Margins: 2½; 1½; head. Others, June Fete 112, Incidentally 118, Busy Nellie 112, Crisset 118, Lady Bouncer 118, Garstara 112, Devils Delight 112. Winning jockey, Harrison B. Wilson.

Clear Dawn, second choice in the betting to Evening Out, ran under restraint the first 2 furlongs, then began moving on the early leaders, Crisset, Incidentally, and Lady Bouncer. She drew clear entering the stretch and had no difficulty standing off the late rushes of Parlo and Evening Out.

The Miss Woodford Stakes was Clear Dawn's first stakes victory, though as a 2-year-old only 4 fillies ranked above her in the Experimental Handicap. Last year she was second in a division of the Gulfstream Turf Club Dinner Stakes, and third in the filly division of the National Stallion Stakes and in the Princess Pat, Matron, and Selima Stakes.

Clear Dawn is the sixth stakes winner this year for *Heliopolis, which stands at Coldstream Stud, Lexington. The others are Gay Grecque, Summer Tan, Helioscope, High Gun, and Parlo.

The stakes-winning dam of Clear Dawn, Darby Dunedin, was bred by A. B. Hancock's Claiborne Farm, Paris, Ky., and raced by Darby Dan Farm (John W. Galbreath). Last year she had a Sun Again colt which died, and on March 10 this year she produced a bay filly by Citation. She has been pronounced in foal to *Heliopolis.

### CLEAR DAWN. ch. f., 1951

| | | | |
|---|---|---|---|
| Hyperion | Gainsborough | Bayardo | |
| | | *Rosedrop | |
| | Selene | Chaucer | |
| | | Serenissima | |
| *HELIOPOLIS, b., 1936 | Swynford | John o' Gaunt | |
| | | Canterb'y Pilgrim | |
| Drift | Santa Cruz | Neil Gow | |
| | | Santa Brigida | |
| *Blenheim II | Blandford | Swynford | |
| | | Blanche | |
| | Malva | Charles O'Mal'y | |
| DARBY DUNEDIN, b., 1942 | | Wild Arum | |
| | Peter Pan | Commando | |
| Ethel Dear | | *Cinderella | |
| | *Royale Amante | St. Amant | |
| | | Queenlet | |

John W. Galbreath, breeder; Darby Dan Farm, owner; J. Long, trainer. Family No. 1.

| Age | Starts | 1st | 2nd | 3rd | Earned |
|---|---|---|---|---|---|
| 2 | 5 | 2 | 1 | 0 | $24,055 |
| 3(S) | 4 | 2 | 2 | 0 | 24,125 |
| Totals | 9 | 4 | 3 | 0 | $48,180 |

DARBY DUNEDIN. 8 wins at 2, 3, 4, $49,665. Racing index 6.76. Columbiana H., Lassies H. 4 named foals—
CLEAR DAWN (*Heliopolis). Stakes, above.
DAWN O'DARBY (Bull Lea). 2 wins at 3, 4, 1954.
BREATH O'MORN (*Djeddah). 1 win at 2.
HIGH I. Q. (Questionnaire). Unplaced at 3. 1954.

CLEAR DAWN

ETHEL DEAR. Cincinnati Trophy, Salem H. 2nd Golden Rod H., Debutante S. 3rd Clipsetta S. 12 foals—

NEW DEAL. 27 wins, 2 through 8. Curran Memorial S., Queen City H., Enquirer H., King Philip H., Columbus Day H. 2nd Illinois Derby, Bashford Manor S., Philadelphia H., Puritan H., Southern Maryland H., Fall River H., General Green H., Rochambeau H. 3rd in 5 stakes.

MOUNTAIN RIDGE. 7 wins at 2, 3, 5. Kentucky Jockey Club S., Steger H. Placed in 6 stakes. Sire.

DARBY DUNEDIN. Stakes winner and producer, above.

JOHNS DEAR. 5 wins at 2, 3, 4. 3rd Jeanne d'Arc S., Minerva H. Dam of Coveted.

Other winners: SHORT STORY, BOY CRAZY (stakes producer), TWOADAY, PERFECT DEAR (pr.), QUEEN'S GAMBIT (pr.), BLENHEIM GIRL (pr.), DARBY DEVON.

FREE DAY. Unplaced at 2, 3. Producer.

## *Capeador's Neck*

MERCHANTS' AND CITIZENS' HANDICAP, Saratoga-at-Jamaica, July 31, $25,000 added, 3-year-olds and upward, $1\frac{3}{16}$ miles. Time 1:58, track fast. Stakes division, $18,600, $5,000, $2,500, $1,250.

CAPEADOR, 120, g., 4, Bull Lea—Bonnet Ann, by Blue Larkspur (Brookmeade Stable) ..... 1
SOCIAL OUTCAST, 114, g., 4, Shut Out—Pansy, by *Sickle (Alfred G. Vanderbilt) ..... 2
MANDINGO, 108, g., 6, *Princequillo—Accra, by Annapolis (Mrs. H. P. Christiansen) ..... 3

Margins: neck; ½; 1½. Others, Bassanio 118, Impulsivo 111. Winner: Brookmeade Stable, breeder; Preston M. Burch, trainer; Nick Shuck, jockey.

CAPEADOR'S RACING RECORD

| Age | Starts | 1st | 2nd | 3rd | Earned |
|---|---|---|---|---|---|
| 2 | -- | -- | -- | -- | ------ |
| 3 | 14 | 4 | 4 | 2 | $ 14,375 |
| 4(S) | 10 | 4 | 2 | 3 | 110,600 |
| Totals | 24 | 8 | 6 | 5 | $124,975 |

Brookmeade Stable's consistent Capeador, which had won 3 stakes and placed in 5 others in 9 previous starts this year, was a short-priced, top-weighted favorite for the Merchants' and Citizens' Handicap. He ran second to Mandingo for the first 6 furlongs, then took the lead and held on to the finish, where he had a neck advantage over Alfred G. Vanderbilt's late-running Social Outcast.

His other stakes placings this year include wins in the Tropical, A. B. Leteilier Memorial, and Thomas J. Healey Handicaps, second in the Royal Palm and Jamaica Handicaps, and third in the New Orleans, Excelsior, and Dixie Handicaps.

Pedigree and family particulars were in THE BLOOD-HORSE of January 23, page 237.

## *Ungypped*

ADIRONDACK STAKES, Saratoga-at-Jamaica, July 28, $10,000 added, 2-year-old fillies, 5½ furlongs. Time 1:05⅘, track fast. Stakes division, $8,245, $2,000, $1,000, $500.

HIDDEN SHIP, 112 (Starr Ranch) ..... 1
SORCERESS, 119, Slide Rule—Quick Touch, by Count Fleet (R. N. Webster) ..... 2
BLESS PAT, 114, Pavot—Dog Blessed, by *Bull Dog (Pin Oak Farm) ..... 3

Margins: 2; 4; ¾. Others, Sweet Music 111, Churn 115. Winning jockey, Jim Nichols.

Hidden Ship was foaled May 18, 1952, at Mrs. Douglas M. Davis' High Hope Farm, Lexington, and was sold for $2,000 in the 1953 Keeneland fall sales to Col. Phil T. Chinn. Colonel Chinn sent her early last winner to Florida where she was bought by Leo Light, Terre Haute, Ind., publisher and oil man who has named his racing stable for his daughter, Starr Light.

Light started her first on February 17 at Hialeah Park, and she ran ninth. She ran second in her next 3 races, fifth in her next, and on July 23, 5 days before the Adirondack Stakes, she won for the first time. She was second choice in the betting, at 17 to 10, to R. N. Webster's Sorceress.

Hidden Ship took command shortly after the start and never was headed. Sorceress, second all the way, swerved repeatedly in the stretch and was losing ground at the finish.

Although Light said he was confident of his filly's ability, after the race he showed newsmen a copy of a joking telegram he had prepared for Chinn—just in case the filly lost: "I feel you misrepresented Hidden Ship and that I have been gypped. I want my money back. Advise where to ship horse."

Hidden Ship is the first stakes winner this year for Okapi, which stands at Charles F. H. Johnson Jr.'s Bernadotte Farms, Tinton Falls, N. J.

HIDDEN SHIP, dk. ch. f., 1952

| | | |
|---|---|---|
| OKAPI, br., 1930 | Eternal | Sweep |
| | | Hazel Burke |
| | Oktibbena | *Rock Sand |
| | | Octoroon |
| STAR QUEST, b., 1939 | High Quest | *Sir Gallahad III |
| | | Etoile Filante |
| | Step Away | *North Star III |
| | | Georgia Rose |

| | |
|---|---|
| Sweep | Ben Brush |
| | Pink Domino |
| Hazel Burke | *Sempronius |
| | Retained II |
| *Rock Sand | Sainfoin |
| | Roquebrune |
| Octoroon | Hastings |
| | *Ortegal |
| *Sir Gallahad III | *Teddy |
| | Plucky Liege |
| Etoile Filante | Fair Play |
| | Chit Chat |
| *North Star III | Sunstar |
| | Angelic |
| Georgia Rose | Sweep |
| | *Sea Mist |

High Hope Farm, breeder; Starr Ranch, owner; H. Tinker, trainer. Family No. 1.

| Age | Starts | 1st | 2nd | 3rd | Earned |
|---|---|---|---|---|---|
| 2(S) | 7 | 2 | 3 | 0 | $13,245 |

STAR QUEST. 114 starts, 22 wins, 3 through 8, $12,510. Racing index .82. 3 named foals—
HIDDEN SHIP (Okapi). Stakes, above.
WIDJA (Grand Admiral). 2 wins at 3.
GRAVY BOAT (Platter). Unplaced at 2.

STEP AWAY. 6 wins at 3, 4. 10 foals, incl.—
ELASTIC. 11 wins, 2 through 6. Colleen S.
STAR QUEST. Winner and producer, above.
STEPINTHEDARK. 11 wins, 3 through 7.
Other winenrs: STEP AGAIN (pr.), SKOOTCH, L'ADMIRALTE, LORD ADMIRALTY, WING ADMIRAL.

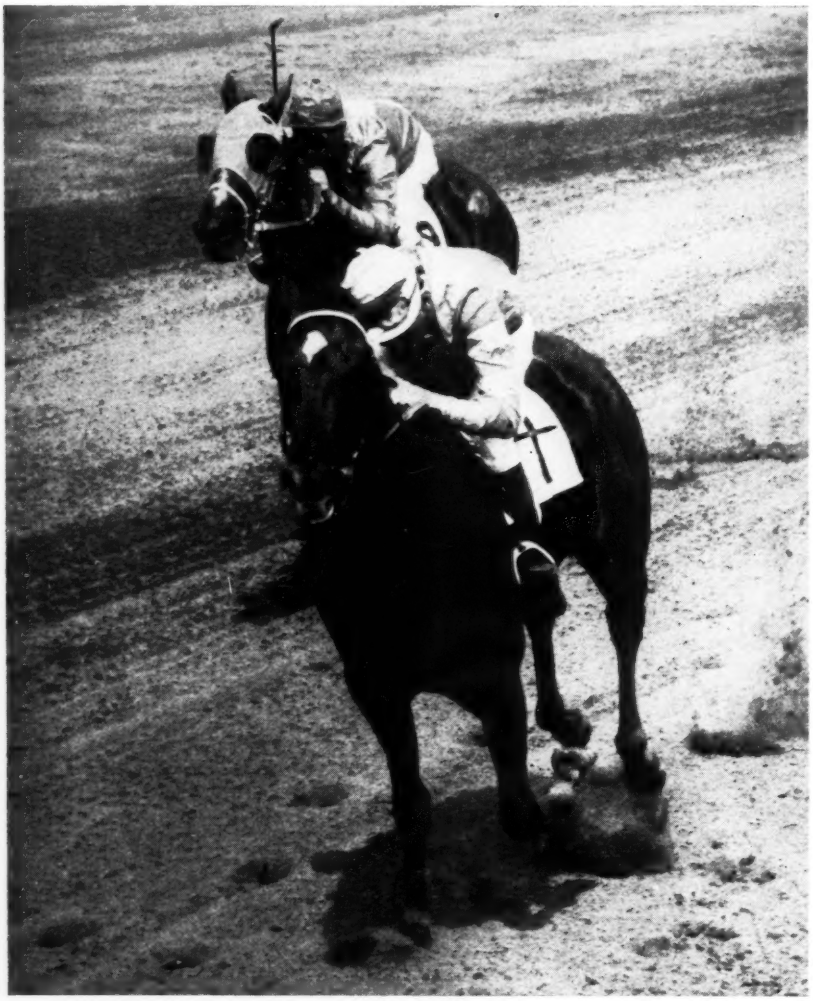

**Hidden Ship (1) and Sorceress led throughout the Adirondack Stakes at Jamaica. Sorceress, the favorite, was only a head behind at the head of the stretch, but she swerved during the stretch run and lost by almost 2 lengths.**

# OBITUARY

### *John Marsch*

John Marsch, who died at his Chicago home July 30 at the age of 85, was a Luxembourg farm hand who immigrated to the U. S. in 1893, worked as a pick-and-shovel man on the Northwestern Railroad, and within a few years founded a contracting business which was to make him a millionaire. Among other large projects, his company built the Allegheny Mountain tunnel on the Pennsylvania Turnpike and the Kanopolis dam at Salina, Kan. His first major contracts, early in the century, were for railroad building in Massachusetts.

In the late 1920's Mr. Marsch became interested in racing and breeding. Among the first moderately good runners he owned were Prince Atheling and Princess Camelia, the latter purchased after she had won stakes for Joseph Leiter. In 1932 he won 2 stakes with Miss Bunting, whose offspring, Occupation and Occupy, were later to be the leaders in his remarkable succession of Futurity victories.

He owned the exceptionally fast stakes-winning Ruddy Light and her stakes-winning daughter Clicleight, from which he bred the big, high-class Blue Delight, an excellent stakes winner in the early

JOHN MARSCH

1940's under the colors of Mrs. Marsch. Sold to Calumet Farm, Blue Delight became the dam of All Blue, Real Delight, and Bubbley.

For 3 successive years, beginning with 1943, both the Arlington Futurity and the Washington Park Futurity were won by Marsch-owned horses. Occupation, Jezrahel, and Free for All took the former, Occupation, Occupy, and Free For All the latter. In 1942 Occupation also won the Futurity at Belmont Park and the Breeders' Futurity at Keeneland and was second to Count Fleet in the Pimlico Futurity. In 1943 Occupation's full brother Occupy, after finishing second to Jezrahel in the Arlington Futurity, won the Futurities at Washington Park and Belmont Park and was second to Durazna in the Breeders' Futurity.

Most of Mr. Marsch's best runners were bred by him and raised at the late Thomas Carr Piatt's Crestwood Farm at Lexington. In 1938 he leased his mares to Mr. Piatt. Some of the stock bred under this arrangement was sold by auction and some repurchased by Marsch.

Mr. Marsch, inactive in recent years, is survived by his widow and a daughter, Lenora.

### *Miss Etta B. McAtee*

Miss Etta B. McAtee, owner of Serenata Farm, Lexington, died on August 1 at her home in Louisville, Ky. Funeral services were held on August 3 at the Holy Cross Church in Louisville.

Miss McAtee had been in the Thoroughbred business on a small scale since 1920. At the time of her death, she had a stable of horses, trained by her brother, John, at Hazel Park. When she operated Serenata Farm as a breeding farm, it was managed by another brother, Frank, who died last year.


STAMM" for STAMINA

# STAMM-Fed Yearlings Bring $781 MORE Per Head at Keeneland

At the recent Keeneland sales the splendid condition of STAMM-fed yearlings paid off again.

A total of 60 STAMM-fed yearlings sold for an average of $10,585. Yearlings not fed Stamm averaged $9,804, a difference in favor of STAMM of $781 a head.

We know a lot of other factors should be considered, and we have considered them. The STAMM-fed yearlings represented a good cross-section of the sale in relation to breeding. A large number were by sires which did not seem to be the favorites with the buyers. No individual price record was set by STAMM-fed yearlings. BUT, all of them looked so good and were in such good condition that they outsold the others to the tune of $781 per head.

At $781 per head, the EXTRA amount totaled $46,860. You well may ask: "How much additional money did these breeders spend for STAMM?" Actually less than $700, leaving a net of more than $46,160 in favor of STAMM.

THERE IS NOTHING ELSE ON THE MARKET LIKE STAMM

STAMM is the *stamina* supplement for foals, yearlings, horses in training, broodmares, and stallions. No vitamin preparations or tonics are needed when STAMM is a part of the daily feed allowance.

**A product description report will be sent on request.**

## Sun-Ray Feed Mills

(Division of Woolcott Flour Mills, Inc.)

**Fourth Street at Blackburn Avenue**
**LEXINGTON, KENTUCKY**
**PHONES: 2-1543 AND 2-1544**

# Final Keeneland Summaries

### *Wednesday Afternoon, July 28*

At the final session of the "regular" yearling auctions 86 head brought an aggregate of $669,400; the average, $7,784, was the lowest in the 3 days of selling.

Highest price of the afternoon was the $40,500 paid by King Ranch for Bwamazon Farm's *Noor colt out of the good stakes winner Green Baize, her first foal to live. Only 4 other yearlings reached $20,000 in the bidding, 2 of them in the Bwamazon Farm consignment. The others were E. D. Axton's *Royal Gem II colt out of the good race mare Bala Ormont, which went to Hasty House Farm for $20,500, and Hurstland Farm's filly by Count Fleet out of Effie B., which sold to Roger W. Wilson for $22,500.

Bwamazon Farm's consignment, 7 head, brought the highest average, $16,086, with Yolo Farm next at $10,675 for 4 head.

Largest consignment was that of Mereworth Farm, returning to the auction market for the first time since 1951. The 32 Mereworth yearlings brought $211,900, average $6,622, with a top price of $16,000 for an Eight Thirty colt out of Aristocracy, dam of Hawley and W L Sickle. Summary:

| | 1954 | | | 1953 | |
|---|---|---|---|---|---|
| *Consignors* | *No.* | *Amt.* | *Avg.* | *No.* | *Avg.* |
| Augustus and Nahm | 1 | $ 1,700 | $ 1,700 | -- | ---- |
| Axton, E. D. | 3 | 32,300 | 10,767 | 3 | 5,333 |
| Barbarry Farms | 2 | 4,000 | 2,000 | -- | ---- |
| Bwamazon Farm, Inc. | 7 | 112,600 | 16,086 | 9 | 10,567 |
| Fain, H. C. | 1 | 6,000 | 6,000 | -- | ---- |
| Fain, Mrs. H. C. | 1 | 4,600 | 4,600 | -- | ---- |
| Fortune, Russell Jr., Sylvester Johnson Jr., and John B. Randolph | 1 | 11,000 | 11,000 | -- | ---- |
| Goodwin, Mrs. Joe | 5 | 24,100 | 4,820 | -- | ---- |
| Hardesty, Don R. | 2 | 12,100 | 6,050 | -- | ---- |
| Hurstland Farm (Nuckols Brothers | 13 | 113,200 | 8,708 | 17 | 8,171 |
| Madden, John E. | 2 | 8,800 | 4,400 | -- | ---- |
| Mereworth Farm | 32 | 211,900 | 6,622 | -- | ---- |
| Morancy, F. E., and Jess Curry | 3 | 22,300 | 7,433 | 2 | 7,850 |
| Palmeadow Stock Farms (K. M. and W. P. Little) | 5 | 32,200 | 6,440 | 4 | 10,225 |
| Palmeadow Stock Farms and Dr. E. W. Thomas | 1 | 9,100 | 9,100 | -- | ---- |
| Randolph, John B. | 1 | 10,500 | 10,500 | -- | ---- |
| Riedinger Brothers | 1 | 4,100 | 4,100 | -- | ---- |
| Robinson, Lawrence | 1 | 6,200 | 6,200 | -- | ---- |
| Yolo Farm (Mr. and Mrs. John de Blois Wack | 4 | 42,700 | 10,675 | -- | ---- |
| | 86 | $669,400 | $ 7,784 | | |

AUGUSTUS AND NAHM

Ch. f. by *Royal Gem II—Lou Sally, by Ariel ..... W. P. Griffiths $1,700

E. D. AXTON

Dk. b. c. by *Royal Gem II—Bala Ormont, by Ormont ..... Hasty House Farm 20,500

Ro. c. by Challedon—Manie O'Hara, by *The Satrap ..... Tommy Gentry, agent 7,800

Ch. f. by Ocean Wave—Stimbala, by Stimulus ..... C. E. Chesher 4,000

BARBARRY FARMS

B. c. by Reaping Reward—Fearless Girl by Dark Hero ..... Ralph Francis 2,000

Br. c. by *Fast and Fair—Legendra, by *Challenger II ..... Col. H. B. Marcus 2,000

BWAMAZON FARM, INC.

*B. f. by Tehran—Caprifolia, by Asterus Helen C. Kleberg 27,000

B. c. by Revoked—Curfew, by *Pharamond II ..... Mr. and Mrs. R. C. Markus 8,000

B. c. by *Noor—Green Baize, by Case Ace ..... King Ranch 40,500

Ch. c. by Pavot—Indian Crest, by *Mahmoud ..... Greenbrier Stable 6,500

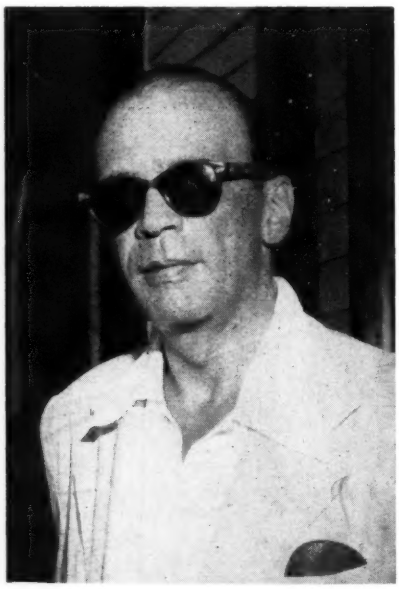

MILLARD WALDHEIM
*Owner of Bwamazon Farm.*

Ch. c. by Olympia—Ponceau, by Case Ace F. W. Hooper 20,000

Ch. f. by *Rico Monte—Tav, by Tintagel W. P. Griffiths 2,000

Dk. br. c. by My Request—Wichuraiana, by War Admiral ..... W. A. Kelley, agent 8,600

H. C. FAIN

Ch. c. by First Fiddle—Alpolly, by Boatswain ..... H. Stevens, agent 6,000

MRS. H. C. FAIN

Dk. b. c. by Unbreakable—Etta Monarch, by Carrier Pigeon ..... E. M. O'Herron 4,600

RUSSELL FORTUNE JR., SYLVESTER JOHNSON JR., AND JOHN B. RANDOLPH

Iron gr. f. by Revoked—Flying Roman, by Roman ..... S. W. Ward, agent 11,000

MRS. JOE GOODWIN

Ch. c. by Bolero—Ballarita, by Balladier Pollard and Harkins 5,500

Ch. c. by Royal Blood—Balla's Belle, by Balladier ..... V. L. Shea 6,300

Br. f. by Royal Blood—Balla's Girl, by Balladier ..... Clark Horse Agency 3,000

B. c. by Bolero—Fond Wish, by He Did Sunny Blue Farm 7,100

B. f. by Papa Redbird—Tempt Me, by Menow ..... M. Resseguet 2,200

DON R. HARDESTY

Dk. b. c. by Black Tarquin—Risky Raid, by *Foray II ..... J. T. Taylor, agent 3,900

B. f. by *Princequillo—Rosegay, by Johnstown ..... Woodley Lane Farm 8,200

HURSTLAND FARM (Nuckols Brothers)

B. c. by Olymuia—Dog Blessed, by *Bull Dog ..... Robert J. Dienst 15,500

B. f. by Count Fleet—Effie B., by *Bull Dog ..... Roger W. Wilson 22,500

B. c. by Revoked—Ever After, by Dark Hero ..... Robert J. Dienst 14,200

Ch. c. by Fighting Step—Final Folly, by Jamestown ..... Clark Horse Agency 3,200

Ch. c. by Fighting Step—Lady Rosamond, by Thundering ..... Andrew Crevolin 6,800

B. c. by I Will—Lady Swift, by Count Fleet ..... H. W. Williams, agent 6,600

Ch. c. by With Pleasure—Me Again, by Menow ..... Greenbrier Stable 8,500

B. c. by Ace Admiral—Meritory, by *Bahram ..... J. O. Campbell, agent 5,700

B. c. by Fighting Step—Midway Rose, by Challedon ..... Robert J. Dienst 4,000

B. f. by I Will—Phara O'Mar, by *Pharamond II ..... H. W. Williams, agent 2,700

Ch. c. by My Request—Pythoness, by Lovely Night ..... Mr. and Mrs. R. C. Markus 7,800

Dk. gr. f. by I Will—Turveytown, by Jamestown ..... Col. H. B. Marcus 2,000

B. c. by Revoked—White Samite, by Gallant Fox ..... Woodley Lane Farm 13,700

JOHN E. MADDEN

Br. f. by War Relic—Artesian, by *Blenheim II ..... C. E. Buckley 5,000

Br. c. by Reaping Reward—Gallant Maiden, by Gallant Fox ..... Hasty House Farm 3,800

MEREWORTH FARM

B. c. by Bimelech—*Adversaria, by Albacea McIver Prickett 7,100

B. c. by Eight Thirty—Aristocracy, by *Bull Dog ..... Joe Tomlinson 16,000

Gr. f. by First Fiddle—Chuckle, by Haste Reverie Knoll Farm 8,000

B. c. by Black Tarquin—Cis Marion, by Big Blaze ..... Thomas D. Noland 5,700

B. f. by Sun Again—Creep Mousie, by Bimelech ..... J. J. Amiel 4,100

B. c. by *Vezzano—Devoted, by Display Joe Privette 1,800

B. f. by Spy Song—Dismay, by Discovery W. M. Wickham 12,000

Ch. c. by Sun Again—Dodo's Girl, by Hard Tack ..... J. J. Amiel 10,000

B. c. by First Fiddle—Fiorentina, by Occupy ..... Eugene Mori 3,800

B. f. by Devil Diver—Forever Thine, by Whirlaway ..... J. H. Simpson, agent 7,000

B. c. by First Fiddle—Help Wanted, by Discovery ..... Melvin Calvert 4,700

B. f. by Eight Thirty—Katylea, by Bull Lea ..... Pin Oak Farm 11,000

Ch. f. by *Hairan—Mad Delight, by Mad Hatter ..... J. H. Simpson, agent 2,300

Ch. c. by Your Host—M'Dearsy, by *Hairan J. G. Brown 10,000

Ch. f. by Alsab—Miss Q., by *Pharamond II ..... M. Resseguet 2,700

Br. c. by Devil Diver—Miss Skylark, by Blue Larkspur ..... Clearwater Stable 4,500

B. c. by Bimelech—More Delight, by *Pharamond II ..... Pin Oak Farm 9,000

B. f. by *Vezzano—Polly Flag, by American Flag ..... E. M. O'Herron 3,300

B. c. by *Sirte—Posted, by *Swift and Sure ..... Joseph E. Grant 2,500

Ch. c. by Piet—Rappel, by Teddy's Comet William T. Markey 4,500

*(Continued on page 398)*

# We aren't selling all our colts — Take your pick of any 4 or 5 at private sale – at the farm

We aren't cutting down, it is only that the farm produced too many yearlings for the racing stable to handle. We've decided to let buyers take their pick—but we'll only sell four or five colts. The remainder go into the racing stable.

Spring Hill Farm has been a relatively small operation. In recent years it has produced horses like Nell K., Jamie K., Dr. Stanley, and Sahib—good horses that run and win.

These yearlings may be seen under saddle at the farm.

---

**Colt by Crowfoot—Argyle Lass, by Tintagel.**

Argyle Lass is dam of Duchess Argyle (winner 3 seasons and producer), Royal Tartan, Baby Dear and the producer Kitty Lass. Argyle Lass is sister to winner In Love and half sister to stakes winner White Tie and the winners Highquillo, Coltman, Highland Queen, The Heights, Yickle Joe.

**Colt by Third Degree—Breaking Point, by Danger Point.**

Breaking Point's first four foals are all winners including the 1954 stakes winner Dr. Stanley, Sam H. (12 wins up to 5, 1953, also winner of 4 races to date, 1954), Winging Along (3 seasons). Breaking Point is out of Broken Bough, half sister to Fighting Don and to the dam of Fighting Fan.

**Colt by Gangway—Broken Bough, by St. Brideaux.**

Broken Bough is dam of the winners Quebec (in 3 seasons), Roadrunner (21 wins over $50,000), and John B. P. (2 wins at 3, 1954). She is also dam of Breaking Point, dam of the 1954 stakes winner Dr. Stanley, two other good winners. Broken Bough is half sister to the stakes winner Fighting Don and to the dam of Fighting Fan.

**Colt by Grey Wing—Cold Ray, by Coldstream.**

Cold Ray is dam of two other foals, both winners, Bruce (5 wins at 3, also winner at 4, 1954), and Cold Pigeon (winner at 3, 1954). Cold Ray won 5 races at 3 and is half sister to winners Dark Verse, and Oolibama.

**Colt by Gangway—Easy Reeling, by Easy Mon.**

Easy Reeling is dam of 3 other foals, two of which have raced —both winners: Our Susan (4 wins at 3, 1953, also winner at 4, 1954), and Clutch (at 3, 1954). Easy Reeling placed in stakes and is out of stakes placed winner Reelon, dam of Harem (29 wins, $54,485), Reelaway, Sonsy Boy, Spring Melody, Tipsy Pudding, Purp.

**Colt by Grey Wing—Fanar's Lady, by Danger Point.**

Fanar's Lady is dam of four foals, all of which have won money, including the winner First Wing at 2 and up to 5, 1954). Fanar's Lady is sister to Crow's Bill (winner 3 seasons), and half sister to Blimp (winner at 3, 4, and 5).

**Colt by Gangway—LaConga, by *Hilltown.**

LaConga is dam of 7 foals, 5 winners, another to place which is now a producer. Her winners are Green Bowler (10 wins), Conga Bor, Conga Rhythm, Fat Boy (at 2 and 4, 1954), Shimke (at 2, 1954). LaConga is half sister to stakes winners Madigama, Gay Spark.

**Colt by Gangway—Lady Argosy, by *Jacopo.**

Lady Argosy's foals to race are winners, Poignancy (winner at 3 and up to 10 1954), Jacopoint (3 seasons), Sahib (6 wins at 2 and 3, 1953, also winner at 4, 1954), Mr. Gray (at 2 and 3, 1954), and Louise C. (placed at 3). Lady Argosy is sister to two winners and half sister to 5 winners.

**Colt by Haltal—Nell K. by Crowfoot.**

This is Nell K.'s first foal. Nell K. stakes winner of 10 wins and $109,685 is sister to Jamie K. ($112,605 to end of 1953, also placed in stakes 1954), and Sea Urchin and half sister to John Joseph (5 wins).

---

**HALTAL**

Sire of many excellent stakes winners including Happy Go Lucky, Marta, Halter, Halt, Haltafire, etc.

**CROWFOOT**

Sire of such stakes winners as Jamie K., Nell K., Dr. Stanley. Crowfoot is by Blue Larkspur.

**THIRD DEGREE**

Sire of such stakes winners as Gestapo. Grilled, Mesmer, Whither, etc.

**GREY WING**

Won Roamer, Grayson, Survivor Stakes, brother to Loyal Legion, and sire of good winners for our stable.

**GANGWAY**

His first foals are yearlings this year. A stakes winner, Gangway is a grand type horse. He is by Gallant Fox out of a Hyperion mare.

# SPRING HILL FARM

**CLIFFORD BLAKE, Manager** **Phone 1136 J** **Paris, Kentucky**

They go together
TOP CONDITION
BRILLIANT COAT
Get them with
REX WHEAT GERM OIL
the feed supplement with
1. Hormone activity
2. Survival factor
3. Essential linoleic fat
One ounce of REX OIL, the oil concentrate of 30 lbs. of wheat.
PRICES:
Pint $3.50; Quart $6.00; Gallon $19.00
REX MONTICELLO ILLINOIS

The Racing Calendar
Office 250 Park Avenue
NEW YORK CITY
PUBLISHED MONTHLY
Official Organ of The Jockey Club

BOARDERS WANTED
HAMBURG PLACE, Lexington, Ky.
2,000 acres, over 100 stalls.
Experienced, capable personnel.
C. F. MORRISS
Winchester Pike, Phone 2-5798,
Lexington, Ky.

## FINAL KEENELAND SUMMARIES

*(Continued from page 396)*

Ch. c. by Sun Again—Rose-Red, by Display ..... William Peavey 6,700
Ch. f. by My Request—Sayonara, by Sweepster ..... Taylorcrest Stables 3,300
B. f. by Reaping Reward—Seembly, by *Beau Pere ..... James Privette 2,400
B. c. by Roman—Snow Phantom, by Pompey ..... Eugene Constantin Jr. 13,500
B. c. by Ponder—Social Side, by Roman ..... Sunny Blue Farm 7,800
B. c. by *Sirte—Sourdine, by *Royal Minstrel ..... Mrs. Frank A. Bowles 2,100
B. c. by Free For All—Stefanella, by Teddy's Comet ..... J. C. Campbell, agent 3,030
Ch. f. by War Relic—*Stella, by *Ortello ..... Mr. and Mrs. R. C. Markus 6,500
B. f. by *Sirte—Sure Delight, by *Swift and Sure ..... J. H. Simpson, agent 3,000
B. f. by First Fiddle—Swivel, by *Swift and Sure ..... Roscoe Goose, agent 7,000
Br. c. by *Priam II—Windmill, by *Quatre Bras II ..... Eugene Mori 13,000
Br. f. by Menow—Woof, by *Bull Dog ..... W. W. Naylor 13,600

F. E. MORANCY AND JESS CURRY

Br. c. by Errard—Dark Wonder, by *Pharamond II ..... E. M. O'Herron 11,000
Br. f. by Apache—Dorothy J., by Sweep All ..... W. M. Wickham 5,600
Ch. f. by Requested—Furenuf, by Ariel ..... Robert Herrick 5,700

PALMEADOW STOCK FARMS
(K. M. and W. P. Little)

Gr. f. by *Flushing II—Black Rage, by Neddie ..... B. S. Littrell 3,500
B. c. by Easy Mon—Blue Tack, by Hard Tack ..... Robert J. Dienst 3,500
B. c. by Errard—Miss Lantern, by *Pharamond II ..... Eugene Mori 15,000
Br. c. by Johns Joy—Waza Sweep, by Bobby Sweep ..... Max Hirsch 6,200
Ch. c. by Papa Redbird—Xcitable, by Stimulus ..... Eugene Mori 4,000

PALMEADOW STOCK FARMS AND DR. E. W. THOMAS

Br. f. by Polynesian—Fantomas, by *Challenger II ..... Ernest H. Woods 9,100

JOHN B. RANDOLPH

Dk. b. c. by With Pleasure—Roman Sox, by Roman Soldier ..... Melvin Calvert, agent 10,500

RIEDINGER BROTHERS

B. f. by Bull Brier—Tilly Kate, by Draymont ..... George Bedwell, agent 4,100

LAWRENCE ROBINSON

Ch. c. by Shut Out—Princess Torch, by Torchilla ..... E. G. Burke 6,200

YOLO FARM
(Mr. and Mrs. John de Blois Wack)

B. f. by *Noor—Alfoxie, by Bimelech ..... Ralph Lowe 16,000
Br. c. by Polynesian—Bepwil, by Wise Counsellor ..... J. C. Pollard 13,200
Br. c. by *Nirgal—Dearlea, by Bull Lea ..... Claude Hudspeth 5,500
Br. f. by *Djeddah—Sudden Impulse, by *Heliopolis ..... Elizabeth J. Brisbine 8,000

*CATALOGUED BUT NOT SOLD*

E. D. AXTON

Ch. c. by *Royal Gem II—Balla Tryst, by Balladier.

HURSTLAND FARM (Nuckols Brothers)

B. c. by Hill Prince—Blon Gla, by Blondin.
B. f. by Count Speed—Hastily Yours, by John P. Grier.
Dk. b. c. by I Will—Starlit, by Bull Lea.

JOHN E. MADDEN

Red ro. f. by Bolero—Diana, by Fighting Fox.

CRIPPLED?
NOT IF YOU ACT NOW

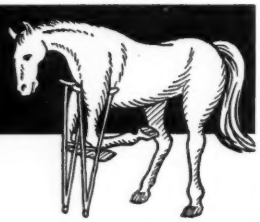

Horses do get lame. Some of your horses will get lame during this season.

If you strengthen those sore legs promptly with SealTex Latex Bandage, a minor weakness may be prevented from developing into a permanent, crippling injury.

Use SealTex Latex Bandage on all wet tracks. Available in single or double thicknesses.

*BE PREPARED*

*Always have SealTex Latex Bandage on hand for immediate use*

Make a note now to get several rolls of SealTex from your turf dealer.

THE SEALTEX CO., 2014 WABANSIA AVE., CHICAGO, ILL.

### *Royce G. Martin Estate*

Two dispersals were held at Keeneland on Thursday, July 29, the day after the close of the regularly scheduled summer sales. Horses owned by the estate of Royce G. Martin, late owner of Woodvale Farm at Lexington, were liquidated at auction, and J. L. Cleveland, owner of Mintwood Farm, disposed of his Thoroughbred holdings except for a few which were withdrawn or failed to get a bid.

Yearlings in both catalogues were sold in the morning, the other stock in the afternoon. In comparison with the high-rolling market of the previous 3 days, many of the prices in the Martin estate dispersal appeared low. Only 2 of the 22 yearlings went above $10,000, and more than half sold for less than $5,000. Prices for the stallions and the best mares showed little reflection of the fact that Royce Martin had been among the most successful market breeders of recent years. Our Page, "broodmare of the year" in 1948, stakes winner and dam of 4 stakes winners, was sold for $6,000. The opening bid on the successful stallion Our Boots was $10,000, and there was no raise.

A part of the hesitancy in buying the Woodvale stock may have been due to an outbreak of virus abortion at the farm this year. It not only reduced the foal crop and

left the breeding records of the mares looking less impressive, but also appeared to have frightened some potential bidders into an unnecessary degree of caution.

The 22 yearlings brought $113,300, average $5,150; one 4-year-old, $5,200; 45 broodmares, 25 with foals at side, $351,-300, average $7,807; 4 stallions, $20,600, average $5,150; total, 72 head, $490,400, average $6,811.

Top price among the broodmares was the $31,500 paid by Robert Bricken, agent, for the 8-year-old Haltal mare Tall Weeds, a stakes winner with a Polynesian filly at her side. Lady Dorimar, another stakes winner, in foal to *Royal Charger, went to Leslie Combs, agent, for $26,000. The S. D. Riddle estate, runner-up on this one, paid the next-highest figure, $24,000, for the Fashion Stakes winner Caltha, barren to *Ardan.

The 16-year-old Our Boots, sire of many good runners, was knocked down to H. S. Finney's opening bid of $10,000. Finney was bidding for the partnership of Montpelier Farm (Mrs. Marion du Pont Scott, who was present) and C. B. Lyman, and presumably will stand at Montpelier, near Orange, Va. Mrs. Scott likes good steeplechasers, and Our Boots sired His Boots, winner of the 1953 Grand National Steeplechase at Belmont Park.

Haltal, which also has had good success as a sire, and the younger Page Boots were bought by the Tennessee partnership of Leo Caillouette and I. C. McMahan.

In the following summary, if a mare was announced in foal, the name of the stallion to which she was bred in 1954 is given in parenthesis. In a few cases the last service date was too late for a pregnancy diagnosis to be made before the sale. Summary:

STALLIONS

| | |
|---|---|
| OUR BOOTS, dk. b., 16, by *Bull Dog—*Maid of Arches, by Warden of the Marches — H. S. Finney, agent | $10,000 |
| PAGE BOOTS, ch., 9, by Our Boots—Our Page, by Blue Larkspur — C. L. Miller | 1,100 |
| HALTAL, dk. b., 17, by The Porter—False Modesty, by Whisk Broom II — Leo Caillouette and I. C. McMahan | 3,000 |
| SPORT PAGE, ch., 8, by Our Boots—Our Page, by Blue Larkspur — Leo Caillouette and I. C. McMahan | 6,500 |

BROODMARES

| | |
|---|---|
| AFTER ALL, br., 20, by *Dis Donc—*Starweed, by Phalaris (Our Boots) — Clark Horse Agency | 1,500 |
| ALL WEEDS, dk. br., 3, by Page Boots—*Starweed, by Phalaris (Haltal) — Robert Bricken, agent | 2,700 |
| AMERICAN DAISY, b., 18, by American Flag—Lazzy Daisy, by *Chicle, with b. f. by Haltal — Joseph Privette | 900 |
| ANN BOYD, b., 13, by *Pharamond II—Stricken, by Pennant (Haltal) — Clark Horse Agency | 3,900 |
| *ASTERIA, b., 24, by Asterus—*Frizelle, by Durbar II (Sport Page) | No bid |
| BAD HABIT, b., 4, by Our Boots—*Old Habit, by Oleander, with br. c. by Haltal (Haltal) — Ernest H. Woods | 1,800 |
| *BELLINZONA, b., 11, by Bois Roussel—Diala, by Gainsborough, with br. f. by Pardal (Eight Thirty) — Pin Oak Stable | 9,500 |


# The Only Saratoga Yearlings

## By:

- ***NASRULLAH'S BROTHER, *NIZAMI II**
  Everyone wants a *NASRULLAH, and the only yearling to be sold at Saratoga by his full brother, *NIZAMI II, is Hip No. 129.
- **FIRST FIDDLE,** sire of BLUE VIOLIN (1954 Cleopatra H., etc.), MASTER FIDDLE and others. This yearling is a big strong fellow and early foal. See Hip No. 142.
- **EASY MON,** a top sire, especially of 2-year-olds. A big rangy colt. See Hip 122.

Hip 122. Dk. b. c., by EASY MON—*GOLF WIDOW, by FAIRWAY. Half brother to PRO (1954 winner, $15,000 to date). Out of winning half sister to English Stakes winner, AGHVOR AMAR.

Hip 129. Ch. f., by *NIZAMI II—LITTLE CASSINO, by JACK HIGH. Second foal of mare which won at 6, 6½ and 7 furlongs and at a mile, winning by four lengths, six lengths, etc.

Hip 140. Br. c., by *BEAU GEM—SPARKLING MAID, by BAIMWAWA. Half brother to WISE MAID (six wins to date). Out of mare which won eight races, placed in stakes. She is half sister to dam of stakes winner and out of a stakes winner.

Hip 142. B. c., by FIRST FIDDLE—SUN MUCIA, by SUN TEDDY. Half brother to HASTY BOY (three wins last season on N. Y. tracks). Out of winning daughter of sister to LADYSMAN.

**See These Yearlings in Barn 5**

**THEY SELL WEDNESDAY, AUGUST 11**

**George C. Clarke**

BELMONT PLANTATION, LEESBURG, VIRGINIA



# THE ONLY *Alquest*

## AT SARATOGA

### HIP NO. 17

BAY COLT BY ALQUEST—FESTIVITIES
BY *SIR GALLAHAD III

This colt is out of Festivities, granddam of three stakes winners. One of her fillies, Margus, has produced the Providence Stakes winner PASSEMSON (also placed in Yankee H., Travers, Jersey Stakes) and MI-MARIGOLD, winner of Vineland Handicap; and her daughter has produced the Gentilly Handicap winner YOGI. Festivities is also dam of the winners Frivolity (10 wins), Executive (11 wins), Varola, and Court Ball. The second dam was a stakes winner in England.

***First Session, August 9***

**BARN 5**

**HUBERT B. PHIPPS**

WARRENTOWN, VIRGINIA

BEST BOOTS, ch., 9, by Our Boots—Occult, by *Dis Donc, with b. f. by Menow (Haltal) ..... Montpelier Farms 15,500

BLUE MARQUE, br., 20, by Blue Larkspur—Martinique, by Blue Ensign (bred to Sport Page June 17) .. J. R. Clarkson 700

*BLUE STAR II, ch., 5, by Blue Peter—*Hastra, by Hyperion, with b. c. by Tornado ..... Leslie Combs II, agent 10,000

BOOT ALL, b., 6, by Our Boots—After All, by *Dis Donc (Haltal) Estate of S. D. Riddle 16,500

CALTHA, dk. b., 9, by *Bahram—Marsh Marigold, by *Sir Gallahad III, with b. c. by Bimelech .. Estate of S. D. Riddle 24,000

FIRE FALLS, b., 12, by *Bull Dog—Stricken, by Pennant ... Hurstland Farm 16,100

FRENCH ROOM, b., 4, by Roman—High Fashion, by *Blenheim II, with b. f. by Degage (Haltal) ..... Keystone Stables 8,800

GALORE, dk. b., 15, by *Sir Gallahad III—Mad Passion, by Mad Hatter (Our Boots) ..... Lismore Farm (A. F. Wall) 1,100

*GOOD COMPANION, b., 11, by Solario—Lady Marjorie, by Sansovino (Dark Star) ..... George E. Kearns 4,200

HALSGAL, b., 10, by Haltal—*Old Habit, by Oleander (Page Boots) John A. Morris 14,500

HESPERA, br., 15, by *Blenheim II—*Vesper Bells II, by *Stefan the Great H. C. Pope 1,600

HIRTA, b., 9, by *Hyperionion—American Daisy, by American Flag (Haltal) L. O. Backus 1,400

*IN THE ROUGH, ch., 14, by Fairway—Miss Bula, by *Stefan the Great, with ch. f. by First Fiddle (Haltal) Gay Drake 4,400

JESSIE GLADYS, dk. b., 17, by *Pharamond II—Mad Passion, by Mad Hatter, with b. c. by Haltal (Page Boots) John A. Morris 15,500

JUST RISKY, b., 5, by *Blenheim II—Risky Raid, by *Foray II, with b. f. by Our Boots (Sport Page) .. Keystone Stable 4,800

LADY CHARLOTTE, b., 19, by *Sir Gallahad III—Daphne, by Ballot Lismore Farm 900

LADY DABNEY, b., 9, by Our Boots—Neshaminy, by St. James, with br. f. by Haltal (*Norseman) Grant A. Dorland 3,500

LADY DAY, b., 20, by Haste—Fairday, by Fair Play, with ch. f. by Page Boots E. W. Ferguson 1,500

LADY DORIMAR, b., 8, by Our Boots—Dorimar, by Man o' War (*Royal Charger) ..... Leslie Combs II, agent 26,000

LADY OLGA, b., 13, by Stimulus—Neshaminy, by St. James Clark Horse Agency 5,600

LADY PAGE, b., 5, by Eight Thirty—Mrs. Primrose, by Gallant Fox, with b. c. by Double Jay (Our Boots) J. Graham Brown 4,000

LARKSPUR BLUES, dk. b., 10, by Blue Larkspur—Occult, by *Dis Donc R. W. Bell 4,000

LITTLE ANN, dk. b., 11, by *Bull Dog—*Piston, by *Easton, with b. f. by Devil Diver (*Cortil) ..... Melvin Carter 5,500

*MARIANINA, b., 3, by Windsor Slipper—Anne Marjorie, by Sir Cosmo (Our Boots) ..... Joseph Privette 2,100

MARQUECADE, b., 12, by *Blenheim II—Blue Marque, by Blue Larkspur, with b. f. by Better Self (Our Boots) Grant A. Dorland 8,500

MODEST ONE, br., 13, by The Porter—False Modesty, by Whisk Broom II (Page Boots) ..... R. A. Alexander 1,000

MOTHER INDIA, b., 11, by *Bahram—Maradadi, by Stimulus, with ch. c. by Sport Page (*Goya II) .. T. O. Campbell 20,000

NETTIE MARIE, gr., 7, by *Mahmoud—Bourbonette, by *Teddy, with ch. f. by *Cortil or Sport Page (bred to Haltal June 28) ..... Robert Bricker, agent 7,600

*OLD HABIT, b., 15, by Oleander—*Mannerism II, by Manna, with b. c. by Sport Page ..... Boco Farm 800

OUR PAGE, b., 14, by Blue Larkspur—Occult, by *Dis Donc Hal Price Headley 6,000

*PISTON, b., 17, by *Easton—Poligny, by Swynford ..... George Guilfoyle 100

SARI OMAR, dk. b., 16, by *Sir Gallahad III—Sari, by *Omar Khayyam, with ch. c. by Spy Song (Haltal) Charlton Clay 11,500

*SILVER SAL, ch., 14, by King Salmon—Silver Cloud, by Manna (Citation) Clark Horse Agency 10,100

SWEET TRYST, b., 9, by *Jacopo—Gentle Tryst, by *Sir Gallahad III, with b. c. by Our Boots (Page Boots) Estate of S. D. Riddle 18,500

TALL WEEDS, b., 8, by Haltal—*Starweed, by Phalaris, with br. f. by Polynesian Robert Bricken, agent 31,500

TETRAVALENT, dk. b., 14, by *Gino—Suntica, by *Sun Briar, with br. f. by *Cortil (Page Boots) John B. Randolph 4,800

THE FRANK, b., 8, by *Pharamond II—*Alpenstock III, by Apelle, with b. c. by Our Boots (bred to Haltal June 25) W. P. Little 7,100

*TOURMENTE, b., 11, by Tourbillon—Terpsichore, by Massine, with br. f. by *Ardan (Shut Out) ... A. Howard, agent 11,000

WHY GUESS, b., 4, by By Jimminy—Strange Device, by Stimulus, with b. f. by Sport Page (Page Boots) A. B. Karsner 2,300


# COMPARE

## The Label on EPHCO NUTRIMENT

**(LISTING CONTENTS AND POTENCIES)**

## With The Label on

# ANY OTHER

**VITAMIN-AND-MINERAL FOOD SUPPLEMENT**

Most breeders agree that their horses—mares, stallions, foals, yearlings—need a supplement of vitamins and minerals. The question is: Which supplement should I use? . . . We invite you to compare the vitamins and minerals, and the POTENCIES of each, in EPHCO NUTRIMENT with the content and potencies of ANY OTHER supplement on the market. Then YOU decide which supplement is best for your horses. Isn't that the best way to do it? Successful breeders who demand that their operations return a profit are feeding EPHCO NUTRIMENT. These breeders usually compare before they buy.

This is the 10-lb. drum of EPHCO NUTRIMENT, the high-potency food supplement of vitamins and minerals scientifically compounded especially for horses. One ounce once a day is recommended for foals or yearlings, one ounce TWICE a day for broodmares or stallions. Mix it with the feed. For foals and yearlings it is an investment in good health, appearance and later performance. For broodmares it is a "must" for the triple job of maintenance, re-production, foal production. The drum sells for $50. Order from your dealer or direct from us in New York.

Equine PHARMACEUTICAL CORPORATION

50 EAST 52nd STREET • NEW YORK 22, NEW YORK

YEARLINGS

B. c. by Haltal—After All, by *Dis Donc John A. Morris 9,000
B. c. by Our Boots—American Daisy, by American Flag J. C. Campbell, agent 1,600
B. c. by *Rico Monte—Ann Boyd, by *Pharamond II Roscoe Goose 3,000
B. f. by Our Boots—*Asteria, by Asterus Joseph Privette 300
Br. f. by Haltal—Blue Marque, by Blue Larkspur Henry Forrest 500
Br. c. by Coaltown—Caltha, by *Bahram S. W. Ward, agent 19,500
Br. f. by Haltal—Fire Falls, by *Bull Dog C. E. Buckley 5,200
B. c. by Our Boots—Hirta, by *Hyperionion Henry Knight 4,200
Gr. f. by First Fiddle—*In the Rough, by Fairway F. A. Howard, agent 5,500
Ch. f. by War Relic—Jessie Gladys, by *Pharamond II Robert Bricken, agent 9,000
Br. f. by Our Boots—Jesting, by *Snob II Janet Hoaglin 2,200
Br. c. by Haltal—Lady Dabney, by Our Boots Paul Ebelhardt, agent 3,700
Br. f. by *Ardan—Lady Dorimar, by Our Boots Leslie Combs II, agent 6,000
B. f. by Bimelech—Lady Olga, by Stimulus A. F. Wall 4,100
B. f. by Devil Diver—Larkspur Blues, by Blue Larkspur Emil Denemark 6,700
B. f. by Sport Page—Marquecade, by *Blenheim II Clark Horse Agency 1,800
B. c. by Our Boots—Modest One, by The Porter Clark Horse Agency 3,100
Ch. f. by Our Boots—Mother India, by *Bahram F. A. Howard, agent 6,200
B. f. by Sport Page—*Old Habit, by Oleander William Hinphy 1,800
B. c. by Our Boots—Our Sal, by *Bright Knight Homer Maybrier 2,200
B. f. by War Admiral—Sari Omar, by *Sir Gallahad II Robert M. Wood 13,500
B. c. by *Ardan—*Silver Sal, by King Salmon Leslie Combs II, agent 4,200

RACE HORSE

MODEST PETE, br. c., 4, by Our Boots—Modest One, by The Porter Louisa Carpenter 5,200

## *J. L. Cleveland Dispersal*

Twenty-two broodmares and 14 yearlings from the Thoroughbred holdings of J. L. Cleveland were sold at Keeneland on July 29, immediately after the dispersal of the Royce Martin estate. The mares brought $10,350, average $470; the yearlings $28,500, average $2,036. Total for the 36 head was $38,850, average $1,079.

Four broodmares catalogued were withdrawn, and 2 passed through the ring without drawing a bid. One yearling was withdrawn.

Top price among the yearlings was $7,000, paid by W. M. Wickham, owner of White Skies, for a colt by I Will out of Laura Ella. The most expensive broodmare was the 5-year-old Christmas Deal, sold with her colt by Apache to C. Whitney Moore for $1,500. Thirteen of the mares had sucklings at side.

In the following summary the stallion to which a mare was reported in foal is given in parenthesis:

BROODMARES

ANNEDDA, ch., 8, by New World—Conarose, by Rosemont, with ch. f. by Alorter (Eternal Bull) J. Harvey Cantor $ 300
BELMAR MIXUP, b., 17, by Vanderpool or Ha Ha—Mabel Dale, by Ormondale (Andy's Glory) No bid
BONA DEA, blk., 13, by Bostonian—Helen D., by Flying Ebony (Bull Run) No bid
BRIGHT AS GOLD, br., 13, by Brilliant—Memphis Belle, by Bon Homme, with br. f. by Eternal Lark (Mameluke) Jan Mar Farm 500
CAREFULSTAGE, ch., 6, by Stagehand—Athora Naylor, by Luke McLuke (Eternal Bull) Mrs. H. Hallowell 400
CEDAR LILLIE, b., 14, by Discovery—Babuska, by *Durbar II Dr. George M. Jameson 400
CHAT'N CHEW, b., 4, by Blue Pair—Falcon Lady, by *Royal Falcon (Bully Boy) E. A. Muir 200
CHRISTMAS DEAL, b., 5, by Bushwhacker—Adorned, by *Swift and Sure, with b. c. by Apache (Bully Boy) C. Whitney Moore 1,500
CIDER, b. m., 3, by Blue Pair—Laura Ella, by Lee O. Cotner Dr. George M. Jameson 400
DRESSWAY, b., 21, by Dress Parade—Way Side, by *Waygood, with b. c. by Third Degree (Roman Sandal) Chester Beeler 500
DUSK TIME, b., 10, by Isaiah—*Southern Sun, by Solario, with b. f. by Eternal Lark (Andys Glory) Mrs. Gayle C. Coleman 200
FALCON LADY, ch., 16, by *Royal Falcon—Blackduck, by Wildair, with ch. c. by Alorter (Swing and Sway) W. I. Goodwin 300

FLAG MAID, b., 11, by Flag Pole—Reno Maid, by *Friar Dolan, with b. f. by Equifox (Andys Glory) ..... H. C. Pope 400

IMPERIAL HIGH, b., 21, by Brown Bud—Starry Heavens, by High Cloud (Eternal Lark) ..... S. H. Hallowell 100

LAURA ELLA, b., 20, by Lee O. Cotner—Gloom, by Blues (Roman Sandal) S. S. Meyers 300

LIGHTSOME, b., 15, by *Rolls Royce—Blue Light, by Sir Martin, with ch. f. by Third Degree (Rising Star) H. C. Pope 1,000

MERRY MEDFORD, b., 15, by Clock Tower—Mary Elise, by Lee O. Cotner, with ch. f. by *Great Faith (Charlie McAdam) ..... W. I. Goodwin 200

MIA MINTA, lt. b., 5, by Challenge Me—Good Mint, by Good Advice (Buy and Sell) ..... John C. McKinnon 300

NUTMEG LASS, br., 16, by Cavalcade—*Queen Herod, by Tetratema, with gr. f. by Alabama (Buy and Sell) Jack Welch 1,300

PLAYFUL ROSE, b., 9, by Head Play—Rose-Ouzel, by Man o' War, with b. c. by Escadru (Johns Joy) Joe Graves, agent 400

PLAYSTYLE, b., 16, by Display—Stylistic, by Diavolo (*Talon) ..... Oliver Fabbie 450

RESUSCITATE, b., 19, by *Swift and Sure—Antidote, by *Bachelor's Double (Eng.), with ch. c. by Eternal War W. I. Goodwin 400

SILVER BUCKLE, b. or br., 20, by St. Henry—Silver Slippers, by *Ambassador IV, with gr. c. by *Talon ..... D. W. Collins 700

WAR VIGIL, ch., 24, by Boatswain—Valley Vigil, by Byrd ..... W. I. Goodwin 100

YEARLINGS

Br. c. by Battlefire—Adorned, by Swift and Sure ..... Loray Stable 800

Br. c. by Eternal Bull—Avion Girl, by Display ..... L. K. Haggin 600

Br. f. by Challenge Me—Bright as Gold, by Brilliant ..... Gayle Coleman 300

Gr. f. by *Talon—Cedar Lillie, by Discovery Joseph Privette 2,700

B. c. by Alabama—Dusk Time, by Isaiah C & C Stable 2,200

B. f. by Easy Mon—Dustina, by Pompey C & C Stable 2,800

Br. f. by Equifox—Flag Maid, by Flag Pole ..... J. J. Starling 700

B. c. by Mint Alley—Flighty Girl, by Crusader ..... J. J. Starling 900

B. c. by I Will—Laura Ella, by Lee O. Cotner ..... W. M. Wickham 7,000

B. c. by Eternal War—Mapan, by Menow C & C Stable 1,500

Ch. c. by *Great Faith—Merry Medford, by Clock Tower ..... C & C Stable 1,700

B. c. by Fighting Step—No Break, by Unbreakable ..... Clark Horse Agency 2,100

B. c. by Cable—Nutmeg Lass, by Cavalcade Clark Horse Agency 3,300

Br. f. by Blue Swords—Silver Buckle by St. Henry ..... J. J. Starling 1,900

*CATALOGUED BUT NOT SOLD*

BROODMARES

ADORNED, b., 20, by *Swift and Sure—Ornate, by Gay Crusader.

DUSTINA, b., 23, by Pompey—Elvina, by *Polymelian.

GLORY GIRL, lt. ch., 9, by Halberd—Halo, by Bud Lerner.

KNIGHTESS, ch., 25, by *Bright Knight—Markiluna, by Sir Martin.

YEARLING

B. f. by Easy Mon—Imperial High, by Brown Bud.

# NEW JERSEY

Larry A., the stalwart son of *Mont Blanc—Ma Chere, by *Hairan, won his fifth purse in less than 3 months when he shot over the finish line in the good time of 1:44$\frac{3}{5}$ for 1$\frac{1}{16}$ miles at Monmouth Park July 27. The Jersey-bred is owned by Mrs. F. Wallis Armstrong Jr., of Meadowview Farms, Moorestown.

The Monmouth Park race track will be the scene of the annual Monmouth County Horse Show on Saturday and Sunday, August 21-22. Of particular interest to local breeders will be the breeding division on August 21. The Annette T. Haskell Memorial Trophy will be awarded to the outstanding Thoroughbred broodmare in the show; the Lewis E. Waring Memorial Trophy will be awarded the outstanding New Jersey Thoroughbred foal of 1954; and the Thomas S. Field Memorial Trophy will be awarded the outstanding Thoroughbred yearling, which will be judged as a hunter prospect.

Grayson Greer, formerly associated with the breeding and racing activities of Reginald N. Webster, of Lincroft and The Plains, Va., has moved to Brookdale Farm, Lincroft. He will break and condition yearlings, and will handle older horses for early spring training.

JUNO COLE


FASIG-TIPTON CO. NEW YORK

RACE HORSE SALE
SARATOGA
SATURDAY MORNING

August 14 10 A.M.

CLOSED WITH 69 ENTRIES

*Consignors Include*

H. H. The AGA KHAN
WINDING WAY FARM
DAVID DALLAS ODELL
SANFORD STUD FARM
GREENTREE STABLE
ARTHUR E. PEW, JR.
PHILIP GODFREY
W. H. PERRY
ROY STECKLER
BELAIR STUD

And Many Others

**FASIG-TIPTON COMPANY, Inc.**

3 East 48th Street New York City 17, N. Y.

MUrray Hill 8-1897

HUMPHREY S. FINNEY, President and General Manager

# Great Circle

## *will stand at Manchester Farm 1955*

| | | | |
|---|---|---|---|
| GREAT CIRCLE, br., 1947 | *Beau Pere | Son-in-Law | Dark Ronald |
| | | | Mother-in-Law |
| | | Cinna | Polymelus |
| | | | Baroness la Fleche |
| | Hemisphere | *Blenheim II | Blandford |
| | | | Malva |
| | | Panoramic | Chance Shot |
| | | | Dustwhirl |

**Generally considered a route-winning stayer, Great Circle in fact had burning speed whenever it was needed. For instance, he ran 5½ furlongs in 1:04 for a new track record at two. In addition, he was second in such a good stakes as the Starlet at that age.**

**Great Circle won the mile Oakland and Cinema Handicaps and the 1⅛ mile Del Mar Derby in record time as a 3-year-old. He also placed in the San Felipe, Golden Gate Derby, and Westerner Stakes; was third in the Santa Anita Derby, Sequoia Stakes, Berkeley and Sunset H.**

**As a 4-year-old Great Circle won the world's richest race, the Santa Anita Maturity Stakes ($144,325 to the winner) in 2:00⅖ for 1¼ miles. The following year Great Circle won the Sunset Handicap at 1⅝ miles.**

**(Property of John de Blois Wack)**

### 1st Dam—HEMISPHERE, by *Blenheim II

Won Sequoia S. She had only three foals—all winners. They are Cosmopolite (pl. stakes 2 and 3), Mr. Hemisphere, and **Great Circle ($285,870).**

### 2nd Dam—PANORAMIC, by Chance Shot

Her first 10 foals have all won, including HONEYMOON ($387,760), HEMISPHERE, PEDIGREE ($99,485), High Top (dam of AL), Nimble (dam of NIMBLE FOX), Shining Deed ($86,437), Mulligatawney ($40,109), and others.

### 3rd Dam—DUSTWHIRL, by Sweep

Dam of 12 foals, of which 4 are sires, 6 are producers, and 3 are stakes winners. Dustwhirl is dam of WHIRLAWAY ($561,151), REAPING REWARD ($76,665), FEUDAL LORD, Lost Horizon (dam of WHIRLABOUT and winners of about $300,000; granddam of Spinning Top), and Whirl Right (dam of RIGHT BRIGHT), etc.

### 4th Dam—ORMONDA, by Superman

Stakes winner of $17,895, dam of three stakes winners (OSMAND, $157,975; BREVITY, $35,225, sire; BINDER, $22,350), and dam of three producers of stakes winners: Dustwhirl, Miss Brief (OCEAN BRIEF, CABLE), and Golden Melody (KING COLE, and NATIONAL ANTHEM).

**From His First Four Dams—**
**Winners of over $2,500,000**

**Fee: $1,000—Live Foal**

All inquiries to

Rice Pike, Lexington, Ky.
Phones: Office 4-4775; home 4-4776

**Coughs due to Colds**

among horses call for prompt action. Give SPOHN'S COMPOUND, time-honored choice of foremost trainers for 60 years. A stimulating expectorant. Acts on mucous membranes of throat and bronchial tubes to hasten relief. Makes breathing easier. At drug and saddlery stores—$1.00 and $2.00.

*Free Trial Size Bottle on Request.*

Since 1894
**SPOHN MEDICAL COMPANY**
**Box #4, Goshen, Indiana**

**TO KEEP YOUR HORSES FREE OF BLOODWORMS**

Repeat orders from leading horsemen throughout the world, year after year, prove that Worms-Away is effective, economical, safe, and easy to use. One small dose every day does the job, and it is easy to use because horses eat it voluntarily—it is palatable. Keep your horses free of devastating blood worms. Worms-Away is $1.50 per pound, F.O.B., Lexington. Send orders to

**Lexington Strongyle Co.**
**P. O. BOX 427, LEXINGTON, KY.**

**FEED** *The New Supplement* Contains All Essential **VITAMINS & MINERALS**
**HELIO** Horse Concentrates
**GORDON SERVICE** 1917 W. GRAND RIVER DETROIT 26, MICHIGAN

# SIRES OF STAKES WINNERS

This list accounts for stakes winners in North America through racing of July 31. After the sire are shown the names of his stakes winners. If a horse has won more than one stakes the number of stakes won is shown in parenthesis.

*ALIBHAI: Determine (8); Alibhai Lynn; Magic Lamp; Fortune Teller; Chevation.
ALORTER: Lillal.
ALSAB: Ring King (2).
*AMBIORIX: Allied; Full Flight (2); High Voltage (3).
ANNAPOLIS: The Mast.
ARIEL GAME: Marked Game.
*ATHANASIUS: Karen Arthene.
ATTENTION: Bunny's Babe.
*BAHRAM: *Naranjal (2).
BALLACOLAS: Bandera Negra.
BALLADIER: Decorated.
B'AR HUNTER: Line Driver.
BATTLESHIP: Shipboard.
*BERNBOROUGH: Gainsboro Girl (2); Berseem; High Scud; First Aid (2).
BE SURE NOW: Now Dear.
BETTER BET: Better Not Bet.
BETTER SELF: Snooty.
BILLINGS: Top Traffic.
BIMELECH: Torch of War; Bassanio (2); Laugh.
BLENBAN: Mr. Skip.
*BLENHEIM II: Quick Lunch.
BLEU D'OR: Elixir.
BLUE SWORDS: Little Swords; Blue Eternal; Grover B.
BLUE TRAIN: *Blue Butterfly.
BLUE WARRIOR: Blue Scooter.
BOLD VENTURE: On Your Own (2).
BOLERO: Wreck Master.
BONFIRE: Turquino.
BOSS HOSS: Uncle Joe.
BOSSUET: Brisuet.
BOY KNIGHT: Arts Boy.
BREATHING TIME: Belen.
BROOKFIELD: Jenjay; I Geegel; Invigorator (2).
*BROWN KING: King Commander.
BULL BRIER: Menolene (3).
BULL DANDY: Park Dandy.
BULL LEA: Capeador (4); Mark-Ye-Well (2); Bubbley; Dixie Lad; Picador; Miz Clementine (4); Pursuit.
BULL REIGH: Lefty James (3).
BUSTER: Bhara.
CASE ACE: Master Ace.
CASSIS: Sweet Vermouth.
CHALLEDON: Gigantic (2); Try On.
CHOP CHOP: Chain Reaction (4).
CLAUDE OMAR: Tincher.
COMBAT: *Orizaba (4).
CONTRADICTION: Impasse.
COSMIC BOMB: Giant Cracker.
COUNT FLEET: Straight Face (2); By Zeus (2); Count Cain; Atalanta; Spring Count.
COUNT SPEED: Major Speed.
CRACK FAVOR: Rosfavor.
CROWFOOT: Dr. Stanley.
DELIBERATOR: Just Sidney.
DEPTH CHARGE: Spanish Charge.
DESTINO: Mister Carter.
DEVONIAN: *Taber Lass.
DISCOVERY: Find (3); Boner; Coveted; First Glance.
DOGAWAY: Bullrust; Marclif.
DOGPATCH: Sweet as Honey (2); Flitting Past.
DON ALFREDO: Wild Game.
*DON BINGO: Africana.
DRAWBY: Smoke Screen (2).
*EASTON: Eatontown; Sun Shower (3).
EASY MON: Mon-Pharo.
EDUCATION: Back Hoe.
EIFFEL TOWER: Apple Valley.
EIGHT THIRTY: Royal Coinage; Sunny Dale.
*ENDEAVOUR II: Trying.
EQUIFOX: Greatest; Equichall.
ERRARD: Maicaja; Errard King (2).
ETERNAL BULL: Fussy Lady.
*FAIRMOND: Light Dust; Treherne.
*FAIR TRUCKLE: Fair Molly.
FAULTLESS: Fault Free.
*FILISTEO: Collisteo.
FIRST FIDDLE: Blue Violin.
*FLUSHING II: Lavender Hill.
FOUR FREEDOMS: Pheasant Boy (2).
FREE AMERICA: Correlation (2).
FREE FOR ALL: Party Gossip.
FULL SAIL: *Mister Black (2).
GILDED KNIGHT: Sir Mango (4).
*GOOD DRIVE: Blind Driver.
*GOYA II: Goyamo (2); Artismo.
GRAND SLAM: Extra Points (3).
*HALF CROWN: Money Broker.
FAIRY MANHURST OR HAMPDEN: Is Proud.
*HELIOPOLIS: Gay Grecque; Summer Tan; Helioscope; High Gun (3); Parlo; Clear Dawn.
*HIEROCLES: Escargots.
HIGH LEA: Kinda Smart.
*HOLLYWOOD: Turey.
*HUNTERS MOON IV: Neji (2).
*HYPNOTIST II: Hyvania.
JET PILOT: Jet Action.
*KHALED: Bequeath; Correspondent; Jovie K.; Swaps.
*KHOSHBOOD: Sally's Last.
*KING'S ABBEY: James Session; Golden Abbey; Milla's Abbey.
KINGSWAY: *Stan.
KNOCKDOWN: Right Down (2).
LASSATOR: Hookahey.
LOCHINVAR: Happy Memories.
LODGE KNIGHT: Smart Barbara.
MAERUNWAY: Devils Dream.
*MAFOSTA: Old Norwalk; Foster Sister.
*MAHMOUD: Maharajah; Lucrative; Starting Time (2); Happy Mood.
MARKET WISE: Wise Margin (2).
MENETRIER: Flirt.
MIGHTY STORY: Munchausen.
*MIO D'AREZZO: Michael-David.
MR. BUSHER: Beau Busher; Fantine Busher.
MUSTANG: *Thirteen of Diamonds.
MY BABU: Gambetta (2).
*NASRULLAH: Delta; Nashua; Lea Lane (2); *Curragh King (2); Blue Ruler.
NEDAYR: Chayotero; Charrasco.
NOBLE HERO: Merriwolf.
OCCUPY: Color Guard; Cinda.
OKAPI: Hidden Ship.
O. K. MULLEN: Maniza.
*ONSLAUGHT II: Beau Orage.
OUR BOOTS: Brown Booter.
PAVOT: Andre; Sharbot.
PETROSE: Pet Bully (2).
PHALANX: Fisherman.
PHARABOY: Omyboy.
PICTOR: Pictus.
PILATE: Pomace (3).
POLYNESIAN: Imbros (5); Native Dancer; Ahriman; Islander; Imbursed.
PONT NEUF: Plus Ultra; Madrugador.
POWDERED MILK: Cold Taters.
*PRIAM II: Landlocked; Peter Lane (2).
*PRINCEQUILLO: Cherokee Rose; Quillo Maid; Riverina; Colonel Mack; Our Prince.
PRY: Fierce.
QUESTIONNAIRE: Shady Tune; Futuresque.
*RADIOTHERAPY: Frosty Dawn.
RED BUG: Ginny Bug.
*REED MACE: Donalda.
REQUESTED: Cerise Reine.
REVOKED: Rejected (2); Sofarsogood.
ROCKEFELLA: *Williamsburg.
ROMAN: Queen Hopeful (3); Roaming; Hasty Road (3); Benroman (2).
*ROYAL CHARGER: *Turn-to; *Mab's Choice.
*ROYAL GEM II: Royal Bay Gem; Royal Indian.
SEDGEMOOR: Dark Grier.

# Queens County Jockey Club

CYRUS S. JULLIEN, President — FRANK E. KILROE, Acting Racing Secretary

OFFICE: 250 PARK AVE., NEW YORK 17, N. Y.

RACE COURSE — **AQUEDUCT** — LONG ISLAND

## *Stakes To Be Run at the*

# 1954-AUTUMN MEETING-1954

***Monday, August 30th, Through Tuesday, September 21st, 1954***

# Close Saturday, August 14th, 1954

**THE AQUEDUCT HANDICAP** — **To Be Run August 30th** — **$25,000 Added**

**For Three-Year-Olds and Upward at One Mile and a Sixteenth.** By subscription of $50 each, which shall accompany the nomination; $250 additional to start, with $25,000 added, of which $5,000 to second, $2,500 to third and $1,250 to fourth. Weights, Wednesday, August 25th.

**THE ASTARITA (Fillies)** — **To Be Run September 1st** — **$15,000 Added**

**For Two-Year-Olds at Six Furlongs.** By subscription of $25 each, which shall accompany the nomination; $150 additional to start, with $15,000 added, of which $3,000 to second, $1,500 to third and $750 to fourth. 116 pounds. Winners of a sweepstakes, 3 pounds extra for each race won. Non-winners of three races allowed 3 pounds; two races, 6 pounds.

**THE VAGRANCY HANDICAP** — **To Be Run September 4th** — **$25,000 Added**

**For Fillies and Mares, Three Years Old and Upward, at Seven Furlongs.** By subscription of $50 each which shall accompany the nomination; $125 to pass the entry box, $125 additional to start, with $25,000 added, of which $5,000 to second, $2,500 to third and $1,250 to fourth. Weights, Tuesday, August 31.

**THE BAY SHORE HANDICAP** — **To Be Run September 6th** — **$25,000 Added**

**For Three-Year-Olds and Upward at Seven Furlongs.** By subscription of $50 each, which shall accompany the nomination; $250 additional to start, with $25,000 added, of which $5,000 to second, $2,500 to third and $1,250 to fourth. Weights, Wednesday, September 1st.

**THE DISCOVERY HANDICAP** — **To Be Run September 11th** — **$25,000 Added**

**For Three-Year-Olds at One Mile and a Furlong.** By subscription of $50 each, which shall accompany the nomination; $250 additional to start, with $25,000 added, of which $5,000 to second, $2,500 to third and $1,250 to fourth. Weights, Monday, September 6th.

**THE BABYLON HANDICAP** — **To Be Run September 13th** — **$15,000 Added**

**For Two-Year-Olds at Six Furlongs.** By subscription of $25 each, which shall accompany the nomination; $150 additional to start with $15,000 added, of which $3,000 to second, $1,500 to third and $750 to fourth. Weights, Wednesday, September 8th.

**THE BELDAME HANDICAP (Fillies and Mares)** — **To Be Run September 18th** — **$50,000 Added**

**For Three-Year-Olds and Upward at One Mile and a Furlong.** By subscription of $100 each, which shall accompany the nomination; $500 to pass the entry box; $500 additional to start, with $50,000 added, of which $10,000 to second, $5,000 to third, and $2,500 to fourth. Weights, Monday, September 13th.

**THE COWDIN** — **To Be Run September 21st** — **$25,000 Added**

**For Two-Year-Olds at Six Furlongs and a Half.** By subscription of $25 each, which shall accompany the nomination; $250 additional to start, with $25,000 added, of which $5,000 to second, $2,500 to third and $1,250 to fourth. 120 pounds. Winners of three races of $7,500 each or one of $35,000 penalized 4 pounds. Non-winners of a sweepstakes allowed 4 pounds; three races 7 pounds; two races, 10 pounds.

***For Entry Blanks Apply to***

**QUEENS COUNTY JOCKEY CLUB**
**250 Park Avenue New York 17, N. Y.**

OR

**FRANK E. KILROE,** ***Acting Racing Secretary***
**Saratoga Race Course, Saratoga Springs, N. Y.**

Just a few of the

# World's Outstanding Horses flown by Pan American

**WORDEN II† · WILWYN† · HARWIN**

**THE PIE KING · INDIAN HEMP**

**DON'T ARGUE · ZUCCHERO**

**THIRTEEN OF DIAMONDS**

**NIEDERLANDER · SILNET**

**ROYAL SERENADE**

†Winners of Wash. D. C. International (PAA official carrier)

**Your horses** *arrive hours faster in Pan Am's new and exclusive DC-6A's*

**Experience.** PAA pioneered the carriage of horses overseas by air, and carries more horses internationally than any other airline.

**Equipment.** Specially designed in-flight stalls have more headroom . . . and better spacing between stalls. Gently sloped loading ramps—built by Pan Am—are on hand at London and Shannon. Equally fine ramps in New York.

**Charters.** In addition to scheduled cargo service, PAA offers special charter flights with DC-6A Clippers*.

**Facilities.** PAA is the only airline operating a stable in the New York area—right at the airport! Six double or twelve single stalls, fully equipped. *Trade-Mark, Reg. U. S. Pat. Off.

*For details, contact your shipping agent or—*

PAN AMERICAN

WORLD'S MOST EXPERIENCED AIRLINE


*SHANNON II: Sea O Erin (2).
SHUT OUT: Closed Door.
SICKLETOY: Sickle's Image.
*SIR GALLAHAD III: Kingly (2).
SIR JIM JAMES: News Again.
SKY RAIDER: Brazen Brat (3).
SLIDE RULE: Sorceress.
SOME CHANCE: Sotto Voce; Ruthred.
SPOTTED BULL: Dog Fish (2).
SPY SONG: Tidewater; Trisong; Duc de Fer; Royal Note (5).
STAR REWARD: Sound Barrier.
STRONGHOLD: Stranglehold (2).
SUCCESSION: Col. Bob.
*SULLIVAN: Mr. Sullivan.
SUN AGAIN: White Skies (4); Loose Rock; Sunshine Nell.
SUPER DUPER: Super Devil.

THE DOGE: Timely Tip (2); Dogoon (2).
TIGER: Rosemary B.
TINTAGEL: Rafaelito (4).
TOP DECK: Miss Deck.
TUDOR MINSTREL: *War of Roses.

UNBREAKABLE: Pusan.
UP THE CREEK: Aleluya (2).

*VEZZANO: Charms.
VIBRATOR: Carolator.
VINELAND: Punkin Vine.

WAIT A BIT: Gulf Stream (2).
WAR ADMIRAL: Parnassus; Cold Command.
WAR DOG: Phil D. (2); Roedna.
WAR JEEP: Fascinator (2); Queen's Own (4).
WAR KNIGHT: Vicki Blue.
WAR RELIC: Powder Flask; War Tryst.
WHIRLAWAY: Kentario; Spur On.
WITH REGARDS: Don McCoy.

XENOFOL: Lolly Dear.

YELLOW TULIP: Royal Roy.

## FOALS of 1954

JOHN D. ADAMS
*Lexington*

Sun Celerina, by *Sun Briar: dk. ch. f. by Chief Barker, June 21. Mare to *Comte de Grasse.

BELMONT PLANTATION
*George C. Clarke, Leesburg, Va.*

Belmont Gray, by Attention: ch. f. by Ace Admiral, May 13. Mare to *Piping Rock.
Deby, by Pilate: ch. c. by *Watling Street, May 1. Mare to Hasteville.
Fedela, by Requested: b. c. by *Piping Rock, Apr. 25. Mare to *Piping Rock.
*Golf Widow, by Fairway: ch. f. by Hasteville, Apr. 8. Mare to Blue Pal.
Indian Gift, by Peace Chance: ch. c. by Pictor, May 17. Mare to Pictor.
Miss Rhymer, by The Rhymer: ch. f. by Easy Mon, Feb. 20. Mare to Hasteville.
Occupy Miss, by Occupy: b. f. by Blue Pal, Jan. 23. Mare to *Beau Gem.

BURGESS
*T. C. Tunney, Reisterstown, Md.*

April Chimes, by Chilly Beau: b. c. by Cataclysm, May 21. Mare to Bull Head. (E. C. and T. C. Tunney.)

JOSEPH McKEEFERY
*Westchester, Pa.*

Doctor Cloud, by Chicago Dr.: ch. c. by Skyscraper, Apr. 7. Mare to Zayin.
Eastonett, by *Easton: ch. c. by Zayin, July 18. Mare to Zayin.

TOURELAY FARM
*Mrs. George S. Howell, Scobeyville, N. J.*

Warland, by *Belfonds: gr. f. by Billings, Apr. 28. Mare to Vineland. (W. E. Snell.)
Win My Way, by Coldstream: b. f. by Bless Me, May 20. Mare to Greek Warrior. (W. E. Snell.)

# NYDRIE'S

*Saratoga Yearlings include this* ***ROYAL CHARGER filly**

HIP NO. 183—This chestnut filly is out of the English stakes winning mare Malta, which has already produced the stakes winner George Cross. The second dam was a winning and producing half sister to the stakes winners Overall, *Cynos, and Athene. *Royal Charger, one of the leading sires in both England and America last year, has sired Happy Laughter, *Royal Serenade, Sheila's Cabin, *Turn-to, Sea Charger, etc.

YEARLINGS by Citation, *Royal Charger, Niccolo dell'Arca,
Faultless, *Princequillo, Shut Out, Pavot, Menow
and Some Chance will be sold by Nydrie Stud

**AT SARATOGA, ON THURSDAY NIGHT, AUGUST 12**

**NYDRIE STUD** D. G. VAN CLIEF
Esmont (near Charlottesville), Virginia

# Yearlings of 1955 . . . .

Visitors at Mereworth Farm during the Keeneland Summer Sale were interested in the many good 1954 foals—the Mereworth yearlings of 1955. This interest led us to decide to present on this page facts concerning our 1954 crop. Space permits mention of only a few and we are not representing these as our six best, but all of the following have attracted considerable interest:

## SIRES

**Sires of the Mereworth Yearlings of 1955 are:**

Alsab
Amphitheatre
*Ardan
Arise
Bimelech
Black Tarquin
Blue Swords
Coaltown
Cochise
Cosmic Bomb
Devil Diver
Eight Thirty
Errard
Faultless
Fighting Fox
First Fiddle
Free For All
Greek Song
Johns Joy
Mighty Story
Olympia
On Trust
Palestinian
Pavot
Phalanx
Piet
*Priam II
Polynesian
*Sirte
Some Chance
Spy Song
Stymie
Sun Again
*Talon
*Vezzano
War Admiral
War Relic

## Polynesian Colt

**HALF BROTHER TO RUHE ($283,810), STURDY ONE ($201,870).**

This colt is out of *Alpenstock III, by Apella, dam of the stakes winners Sturdy One, Ruhe, and Alladier. She was named mare of the year in 1951 and her produce has won $600,000.

●

## Menow Filly

**PILASTER, ERRARD KING FAMILY**

This is the second foal of Fiorentina, a winning half sister to Pilaster ($259,800) and a daughter of a winning half sister to the dam of Errard King.

●

## Brother to Tritium

A colt by Cosmic Bomb—Katylea, by Bull Lea, and, thus, a full brother to the stakes winner Tritium. Katylea now is in foal to Tom Fool.

●

## Spy Song Colt

**OUT OF A STAKES WINNER**

A colt by Spy Song and out of the stakes-winning mare, Cis Marion (Pimlico Oaks, etc.). Cis Marion is a half sister to the dam of Company B (Joliet Stakes, Primer Stakes, etc., and new track record).

●

## Coaltown Colt

**OUT OF MISS DOREEN, $130,475**

Miss Doreen, stakes winner of $130,475, is the dam of this Coaltown colt which will be a Mereworth yearling of 1955. Miss Doreen, a daughter of Princess Doren (stakes winner of $174,745) now is in foal to *Noor.

●

## Errard Filly

**EVENING OUT FAMILY**

This is the second foal of Stefanella, a very good race mare from a family of exceptional fillies, such as Stefanita, Evening Out (2-year-old filly of the year, 1953), Evening, etc.

# Mereworth Farm

**The starting point for thousands of racing victories**

**Lexington** **Phone 4-5663** **Kentucky**